

Coleman Creek Consulting, Inc.

DRINKING WATER LEAD SAMPLING
OF
FERGUSON ELEMENTARY SCHOOL
2901 HOMEDALE ROAD, KLAMATH FALLS, OREGON
FOR
KLAMATH COUNTY SCHOOL DISTRICT

INTRODUCTION

Coleman Creek Consulting, Inc. (CCC) was retained by Klamath County School District (KCS D) to perform representative lead drinking water sampling of Ferguson Elementary School (Ferguson) at the above address. The purpose of the lead drinking water sampling was to determine the concentration of lead in representative drinking water sources and compare with regulatory standards. In 2017, Education Service Districts were required to adopt a Healthy and Safe Schools Plan, including provisions for testing and reducing exposure to elevated levels of lead in water used for drinking and food preparation.

LEAD DRINKING WATER SAMPLING REQUIREMENTS

Guidelines for sampling lead in water were established by the Oregon Health Authority. Water sampling is to occur after water sits overnight in the pipes without being used, and must be sampled after a day occupied by students or building occupants. All water sources are to be sampled, with the exception of water used for heating, sanitation, irrigation, and science sinks for grades 6 and up with non-potable water signs. Initial testing is required to be performed by 2020, and every 6 years thereafter, according to a testing schedule determined by the Oregon Department of Education.

SAMPLE LOCATION DETERMINATION/SAMPLE PREP

David W. Fawcett of CCC contacted Dave Holbrook, Head Custodian at Ferguson, and discussed the objectives of the lead drinking water program. Mr. Holbrook reviewed the School building for water sources and identified by type on a building floor plan. Mr. Fawcett and Mr. Holbrook discussed the drinking water sources by phone, and Mr. Fawcett created a Site Sample Record Sheet describing each drinking water source by type and location. Mr. Fawcett identified each source by number (F1-F71), and identified each source number on a floor plan diagram of the school building. Mr. Fawcett delivered the following sampling materials to Mr. Holbrook March 10, 2022: Numbered sample containers, Site Sample Record Sheet filled out with Sample Number, Sample Type, and Location. Mr. Holbrook was instructed in proper sampling technique, including sampling prior to water system use by other school occupants, fill sample container immediately from faucet opening, and recording time of water sampling on the Site Sample Record Sheets (pages 3-6).

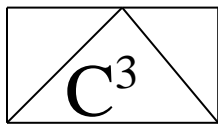

Coleman Creek Consulting, Inc.

DRINKING WATER SAMPLING

Mr. Holbrook collected lead drinking water samples from the drinking water sources identified in Ferguson Elementary School March 11, 2022. See Site Sample Record Sheets (pages 3-6) for a description of the drinking water sources sampled. The following sample location faucets were inoperable at the time of sampling, and a drinking water sample was not collected: F7, F10, F42, and F43. See Drinking Water Sample Location Diagram in Appendix A for a visual review of all drinking water sample locations. The drinking water samples were collected in the early morning, ensuring that the sample source had not been in use since the previous day. The samples were placed in a cooler. Mr. Fawcett picked up the samples collected by Mr. Holbrook March 11, 2022, and transported to Neilson Research Corporation in Medford, Oregon.

DRINKING WATER LEAD RESULTS AND TESTING SUMMARY SHEETS

The sixty-seven drinking water samples collected were analyzed for lead using EPA Method 200.8. See Neilson Research Corporation Analytical Report in Appendix B. Drinking Water Testing Summary Sheets (pages 7-9) indicate the lead in drinking water concentrations for the sixty-seven (67) samples collected from Ferguson Elementary School Building were reported ranging from <0.515 to 13.9 parts per billion (ppb).

CONCLUSIONS

Sixty-seven (67) drinking water samples were collected from drinking water sources at the Ferguson Elementary School Building prior to use that day by building occupants, and after a day the facility was occupied. The lead concentrations reported were all below the 15 ppb lead action level in water.

RECOMMENDATIONS

Coleman Creek Consulting, Inc. recommends future drinking water sampling at Ferguson Elementary School according to the schedule set out by the Oregon Department of Education. Coleman Creek Consulting, Inc. appreciates the opportunity to continue to perform environmental sampling and consulting services to Klamath County School District.

David W. Fawcett
Director of Consulting Services

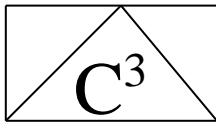

Coleman Creek Consulting, Inc.

DRINKING WATER SITE SAMPLE RECORD SHEET

BUILDING: Ferguson Elementary School
ADDRESS: 2901 Homedale Road
Klamath Falls, Oregon

DATE: 03-11-22
SAMPLER: Dave Holbrook

SAMPLE #	SAMPLE TYPE	LOCATION	TIME
22-010G.F1	DW	Room 1 Sink Faucet	0639
22-010G.F2	DW	Room 1 Fountain	0640
22-010G.F3	DW	Room 2 Sink Faucet	0642
22-010G.F4	DW	Room 2 Fountain	0643
22-010G.F5	DW	Room 4 Sink Faucet	0645
22-010G.F6	DW	Room 5 Boy's RR L Faucet	0646
22-010G.F8	DW	Room 5 Boy's RR R Faucet	0647
22-010G.F9	DW	Room 6 Girl's RR L Faucet	0649
22-010G.F11	DW	Room 6 Girl's RR R Faucet	0650
22-010G.F12	DW	Room 7 Sink Faucet	0652
22-010G.F13	DW	Room 7 Fountain	0653
22-010G.F14	DW	Room 8 Sink Faucet	0654
22-010G.F15	DW	Room 8 Fountain	0655
22-010G.F16	DW	Room 9 Sink Faucet	0658
22-010G.F17	DW	Room 9 Fountain	0659
22-010G.F18	DW	Room 10 Sink Faucet	0700
22-010G.F19	DW	Room 10 Fountain	0701
22-010G.F20	DW	Room 11 Boy's RR L Faucet	0702

Comments: DW = Drinking Water RR = Restroom R = Right L = Left RM = Right Middle
LM = Left Middle M = Middle

Samples F7, F10, F42 and F43 faucets did not exist, no sample collected.

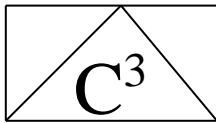

Coleman Creek Consulting, Inc.

DRINKING WATER SITE SAMPLE RECORD SHEET

BUILDING: Ferguson Elementary School
ADDRESS: 2901 Homedale Road
Klamath Falls, Oregon

DATE: 03-11-22
SAMPLER: Dave Holbrook

SAMPLE #	SAMPLE TYPE	LOCATION	TIME
22-010G.F21	DW	Room 11 Boy's RR R Faucet	0703
22-010G.F22	DW	Room 12 Girl's RR L Faucet	0703
22-010G.F23	DW	Room 12 Girl's RR R Faucet	0704
22-010G.F24	DW	Room 13 Sink Faucet	0706
22-010G.F25	DW	Room 13 Fountain	0706
22-010G.F26	DW	Room 14 Sink Faucet	0707
22-010G.F27	DW	Room 14 Fountain	0708
22-010G.F28	DW	Room 15 Sink Faucet	0711
22-010G.F29	DW	Room 15 Fountain	0712
22-010G.F30	DW	Room 16 Sink Faucet	0713
22-010G.F31	DW	Room 16 Fountain	0713
22-010G.F32	DW	Room 17 Girl's RR L Faucet	0714
22-010G.F33	DW	Room 17 Girl's RR R Faucet	0715
22-010G.F34	DW	Room 18 Boy's RR L Faucet	0716
22-010G.F35	DW	Room 18 Boy's RR R Faucet	0716
22-010G.F36	DW	Room 19 Sink Faucet	0719
22-010G.F37	DW	Room 19 Fountain	0720
22-010G.F38	DW	Room 20 Sink Faucet	0721
22-010G.F39	DW	Room 20 Fountain	0721
22-010G.F40	DW	Room 22 Nurse Faucet	0723

Comments: DW = Drinking Water RR = Restroom R = Right L = Left RM = Right Middle
LM = Left Middle M = Middle

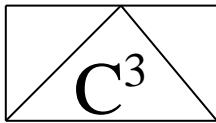

Coleman Creek Consulting, Inc.

DRINKING WATER SITE SAMPLE RECORD SHEET

BUILDING: Ferguson Elementary School
ADDRESS: 2901 Homedale Road
Klamath Falls, Oregon

DATE: 03-11-22
SAMPLER: Dave Holbrook

SAMPLE #	SAMPLE TYPE	LOCATION	TIME
22-010G.F41	DW	Room 22 Office Faucet	0725
22-010G.F44	DW	Room 25 Sink Faucet	0730
22-010G.F45	DW	Room 25 Fountain	0736
22-010G.F46	DW	Room 26 Sink Faucet	0738
22-010G.F47	DW	Room 26 Fountain	0739
22-010G.F48	DW	Room 27 Sink Faucet	0741
22-010G.F49	DW	Room 27 Fountain	0742
22-010G.F50	DW	Room 28 Sink Faucet	0744
22-010G.F51	DW	Room 28 Fountain	0745
22-010G.F52	DW	Room 30 Sink Faucet	0747
22-010G.F53	DW	Room 30 Fountain	0747
22-010G.F54	DW	Room 41 Sink Faucet	0751
22-010G.F55	DW	Room 41 Fountain	0751
22-010G.F56	DW	Room 40 Sink Faucet	0810
22-010G.F57	DW	Room 40 Fountain	0811
22-010G.F58	DW	Room 39 Sink Faucet	0813
22-010G.F59	DW	Room 39 Fountain	0813
22-010G.F60	DW	Room 38 Boy's RR L Faucet	0815

Comments: DW = Drinking Water RR = Restroom R = Right L = Left RM = Right Middle
LM = Left Middle M = Middle

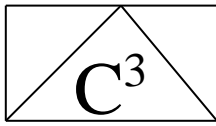

Coleman Creek Consulting, Inc.

DRINKING WATER SITE SAMPLE RECORD SHEET

BUILDING: Ferguson Elementary School
ADDRESS: 2901 Homedale Road
Klamath Falls, Oregon

DATE: 03-11-22
SAMPLER: Dave Holbrook

SAMPLE #	SAMPLE TYPE	LOCATION	TIME
22-010G.F61	DW	Room 38 Boy's RR M Faucet	0815
22-010G.F62	DW	Room 38 Boy's RR R Faucet	0815
22-010G.F63	DW	Room 37 Girl's RR L Faucet	0819
22-010G.F64	DW	Room 37 Girl's RR M Faucet	0819
22-010G.F65	DW	Room 37 Girl's RR R Faucet	0819
22-010G.F66	DW	Room 42 Sink Faucet	0821
22-010G.F67	DW	Room 42 Fountain	0821
22-010G.F68	DW	Kitchen Wash Rack L Faucet	0825
22-010G.F69	DW	Kitchen Wash Rack R Faucet	0825
22-010G.F70	DW	Kitchen Sink Faucet Outside RR	0826
22-010G.F71	DW	Kitchen Sink Faucet at Freezer	0826

Comments: DW = Drinking Water RR = Restroom R = Right L = Left RM = Right Middle
LM = Left Middle M = Middle

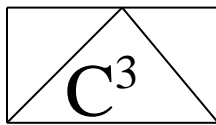

Coleman Creek Consulting, Inc.

DRINKING WATER TESTING SUMMARY SHEET

DISTRICT NAME: Klamath County School District
 DISTRICT ID#: 467
 SCHOOL NAME: Ferguson Elementary School
 BUILDING NAME: Ferguson Elementary School
 BUILDING ID#: 20570300

Sample Number	Fixture Location/ Description	Fixture ID#	Test Date	Test Result (ppb)	# Retest	Final Result (ppb)
22-010G.F1	Room 1 Sink Faucet	20570300-001CF	03-11-22	2.09		
22-010G.F2	Room 1 Fountain	20570300-002DW	03-11-22	0.629		
22-010G.F3	Room 2 Sink Faucet	20570300-003CF	03-11-22	7.56		
22-010G.F4	Room 2 Fountain	20570300-004DW	03-11-22	<0.515		
22-010G.F5	Room 4 Sink Faucet	20570300-005CF	03-11-22	13.9		
22-010G.F6	Room 5 Boy's RR L Faucet	20570300-006BF	03-11-22	0.783		
22-010G.F8	Room 5 Boy's RR R Faucet	20570300-008BF	03-11-22	0.531		
22-010G.F9	Room 6 Girl's RR L Faucet	20570300-009BF	03-11-22	0.524		
22-010G.F11	Room 6 Girl's RR R Faucet	20570300-011BF	03-11-22	<0.515		
22-010G.F12	Room 7 Sink Faucet	20570300-012CF	03-11-22	2.76		
22-010G.F13	Room 7 Fountain	20570300-013DW	03-11-22	<0.515		
22-010G.F14	Room 8 Sink Faucet	20570300-014CF	03-11-22	0.673		
22-010G.F15	Room 8 Fountain	20570300-015DW	03-11-22	<0.515		
22-010G.F16	Room 9 Sink Faucet	20570300-016CF	03-11-22	<0.515		
22-010G.F17	Room 9 Fountain	20570300-017DW	03-11-22	<0.515		
22-010G.F18	Room 10 Sink Faucet	20570300-018CF	03-11-22	2.49		
22-010G.F19	Room 10 Fountain	20570300-019DW	03-11-22	2.37		
22-010G.F20	Room 11 Boy's RR L Faucet	20570300-020BF	03-11-22	<0.515		
22-010G.F21	Room 11 Boy's RR R Faucet	20570300-021BF	03-11-22	<0.515		
22-010G.F22	Room 12 Girl's RR L Faucet	20570300-022BF	03-11-22	0.573		
22-010G.F23	Room 12 Girl's RR R Faucet	20570300-023BF	03-11-22	<0.515		
22-010G.F24	Room 13 Sink Faucet	20570300-024CF	03-11-22	0.515		
22-010G.F25	Room 13 Fountain	20570300-025DW	03-11-22	1.33		
22-010G.F26	Room 14 Sink Faucet	20570300-026CF	03-11-22	0.901		
22-010G.F27	Room 14 Fountain	20570300-027DW	03-11-22	0.707		
22-010G.F28	Room 15 Sink Faucet	20570300-028CF	03-11-22	0.932		
22-010G.F29	Room 15 Fountain	20570300-029DW	03-11-22	0.543		
22-010G.F30	Room 16 Sink Faucet	20570300-030CF	03-11-22	0.517		
22-010G.F31	Room 16 Fountain	20570300-031DW	03-11-22	0.684		
22-010G.F32	Room 17 Girl's RR L Faucet	20570300-032BF	03-11-22	<0.515		
22-010G.F33	Room 17 Girl's RR R Faucet	20570300-033BF	03-11-22	0.563		
22-010G.F34	Room 18 Boy's RR L Faucet	20570300-034BF	03-11-22	0.615		

Fixture ID Coding:

DW = Drinking Water Fountain WC = Water Cooler WB = Water Bottle Filler
 CF = Classroom Faucet BF = Bathroom Faucet SF = Staff/Office Faucet
 KF = Kitchen/Food Prep OS = Outside Spigot OT = Other (Specify)

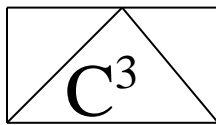

Coleman Creek Consulting, Inc.

DRINKING WATER TESTING SUMMARY SHEET

DISTRICT NAME: Klamath County School District
 DISTRICT ID#: 467
 SCHOOL NAME: Ferguson Elementary School
 BUILDING NAME: Ferguson Elementary School
 BUILDING ID#: 20570300

Sample Number	Fixture Location/ Description	Fixture ID#	Test Date	Test Result (ppb)	# Retest	Final Result (ppb)
22-010G.F35	Room 18 Boy's RR R Faucet	20570300-035BF	03-11-22	<0.515		
22-010G.F36	Room 19 Sink Faucet	20570300-036CF	03-11-22	0.649		
22-010G.F37	Room 19 Fountain	20570300-037DW	03-11-22	3.57		
22-010G.F38	Room 20 Sink Faucet	20570300-038CF	03-11-22	0.876		
22-010G.F39	Room 20 Fountain	20570300-039DW	03-11-22	0.572		
22-010G.F40	Room 22 Nurse Faucet	20570300-040NS	03-11-22	<0.515		
22-010G.F41	Room 22 Office Faucet	20570300-041SF	03-11-22	<0.515		
22-010G.F44	Room 25 Sink Faucet	20570300-044CF	03-11-22	0.517		
22-010G.F45	Room 25 Fountain	20570300-045DW	03-11-22	<0.515		
22-010G.F46	Room 26 Sink Faucet	20570300-046CF	03-11-22	0.539		
22-010G.F47	Room 26 Fountain	20570300-047DW	03-11-22	0.609		
22-010G.F48	Room 27 Sink Faucet	20570300-048CF	03-11-22	<0.515		
22-010G.F49	Room 27 Fountain	20570300-049DW	03-11-22	<0.515		
22-010G.F50	Room 28 Sink Faucet	20570300-050CF	03-11-22	1.65		
22-010G.F51	Room 28 Fountain	20570300-051DW	03-11-22	<0.515		
22-010G.F52	Room 30 Sink Faucet	20570300-052CF	03-11-22	0.580		
22-010G.F53	Room 30 Fountain	20570300-053DW	03-11-22	<0.515		
22-010G.F54	Room 41 Sink Faucet	20570300-054CF	03-11-22	0.961		
22-010G.F55	Room 41 Fountain	20570300-055DW	03-11-22	<0.515		
22-010G.F56	Room 40 Sink Faucet	20570300-056CF	03-11-22	0.553		
22-010G.F57	Room 40 Fountain	20570300-057DW	03-11-22	0.699		
22-010G.F58	Room 39 Sink Faucet	20570300-058CF	03-11-22	1.09		
22-010G.F59	Room 39 Fountain	20570300-059DW	03-11-22	4.22		
22-010G.F60	Room 38 Boy's RR L Faucet	20570300-060BF	03-11-22	0.571		
22-010G.F61	Room 38 Boy's RR M Faucet	20570300-061BF	03-11-22	0.816		
22-010G.F62	Room 38 Boy's RR R Faucet	20570300-062BF	03-11-22	1.33		
22-010G.F63	Room 37 Girl's RR L Faucet	20570300-063BF	03-11-22	0.544		
22-010G.F64	Room 37 Girl's RR M Faucet	20570300-064BF	03-11-22	1.48		
22-010G.F65	Room 37 Girl's RR R Faucet	20570300-065BF	03-11-22	0.637		
22-010G.F66	Room 42 Sink Faucet	20570300-066CF	03-11-22	0.548		
22-010G.F67	Room 42 Fountain	20570300-067DW	03-11-22	0.659		
22-010G.F68	Kitchen Wash Rack L Faucet	20570300-068KF	03-11-22	1.91		

Fixture ID Coding:

DW = Drinking Water Fountain WC = Water Cooler WB = Water Bottle Filler
 CF = Classroom Faucet BF = Bathroom Faucet SF = Staff/Office Faucet
 KF = Kitchen/Food Prep OS = Outside Spigot OT = Other (Specify)

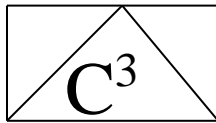

Coleman Creek Consulting, Inc.

DRINKING WATER TESTING SUMMARY SHEET

DISTRICT NAME: Klamath County School District
 DISTRICT ID#: 467
 SCHOOL NAME: Ferguson Elementary School
 BUILDING NAME: Ferguson Elementary School
 BUILDING ID#: 20570300

Sample Number	Fixture Location/ Description	Fixture ID#	Test Date	Test Result (ppb)	# Retest	Final Result (ppb)
22-010G.F69	Kitchen Wash Rack R Faucet	20570300-069KF	03-11-22	3.89		
22-010G.F70	Kitchen Sink Faucet Outside RR	20570300-070KF	03-11-22	<0.515		
22-010G.F71	Kitchen Sink Faucet at Freezer	20570300-071KF	03-11-22	2.03		

Fixture ID Coding:

DW = Drinking Water Fountain WC = Water Cooler WB = Water Bottle Filler
 CF = Classroom Faucet BF = Bathroom Faucet SF = Staff/Office Faucet
 KF = Kitchen/Food Prep OS = Outside Spigot OT = Other (Specify)

APPENDIX A

**DRINKING WATER SAMPLE LOCATION
DIAGRAM**

FERGUSON ELEMENTARY SCHOOL

Drinking Water Sample Locations

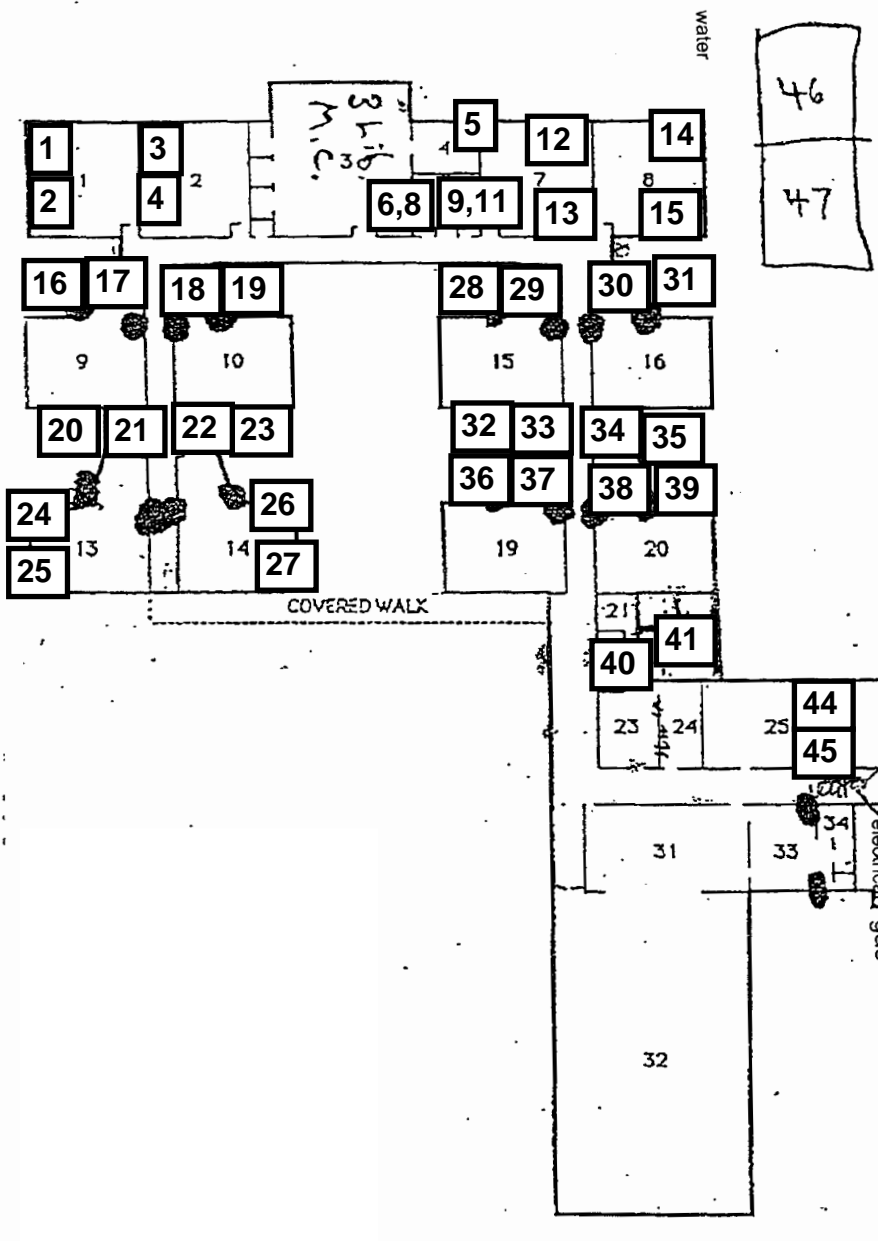

NUMBER:	DESCRIPTION:	NUMBER:	DESCRIPTION:	NUMBER:	DESCRIPTION:
1	CLASSROOM	16	CLASSROOM	31	STAGE
2	CLASSROOM	17	GIRL'S RESTROOM	32	ALL PURPOSE ROOM
3	LIBRARY	18	BOY'S RESTROOM	33	KITCHEN
4	CLASSROOM	19	CLASSROOM	34	STORAGE
5	RESTROOM	20	CLASSROOM	35	BOILER ROOM
6	RESTROOM	21	PRINCIPAL	36	COAL ROOM
7	CLASSROOM	22	OFFICE	37	GIRL'S RESTROOM
8	CLASSROOM	23	WORK ROOM	38	BOY'S RESTROOM
9	CLASSROOM	24	HEALTH ROOM	39	CLASSROOM
10	CLASSROOM	25	CLASSROOM	40	CLASSROOM
11	GIRL'S RESTROOM	26	CLASSROOM	41	CLASSROOM
12	BOY'S RESTROOM	27	CLASSROOM	42	CLASSROOM
13	CLASSROOM	28	CLASSROOM	43	KITCHEN
14	CLASSROOM	29	JAN. WORK ROOM	44	MULTIPURPOSE ROOM
15	CLASSROOM	30	CLASSROOM	45	STORAGE

46 Classroom
47 Classroom

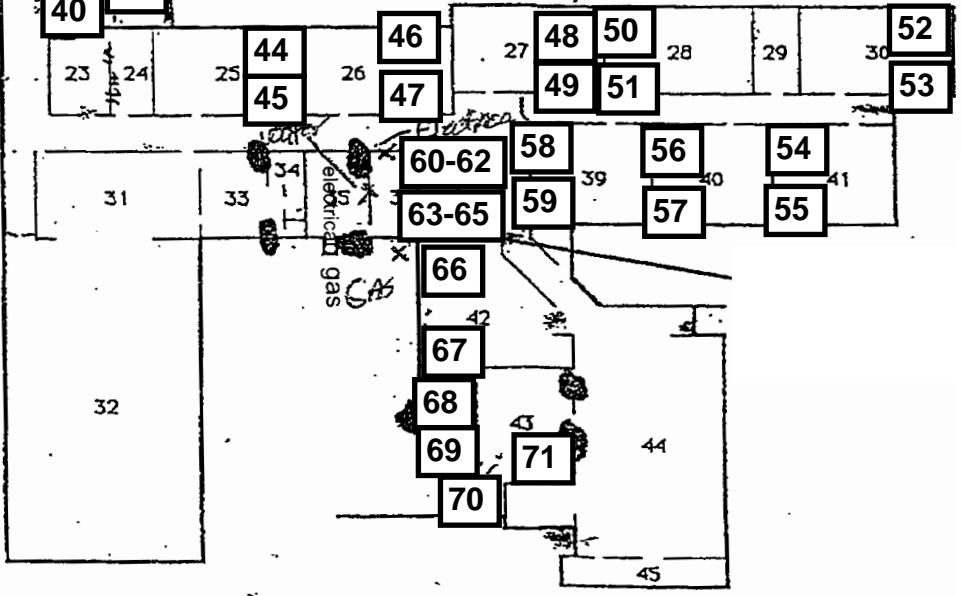

12 = Drinking Water Sample Location

APPENDIX B

**NEILSON RESEARCH CORPORATION
ANALYTICAL REPORT**



Neilson Research Corporation
245 S Grape St
Medford, OR 97501
TEL: (541) 770-5678 FAX: (541) 770-2901
Website: www.nrclabs.com

March 31, 2022

Dave Fawcett
Coleman Creek Consulting
810 Leonard St
Ashland, OR 97520
TEL: (541) 535-7108
FAX (541) 535-8795

RE: 22-010G Ferguson ES

Order No.: 22030636

Dear Dave Fawcett:

Neilson Research Corporation received 67 sample(s) on 3/11/2022 for the analyses presented in the following report.

The results relate only to the parameters tested or to the sample as received by the laboratory. This report shall not be reproduced except in full, without the written approval of Neilson Research Corporation. If you have any questions regarding these test results, please feel free to call.

Sincerely,
Neilson Research Corporation

Tamra Schmedemann
Senior Project Manager
245 S Grape St
Medford, OR 97501



Original



Neilson Research Corporation
245 S Grape St
Medford, OR 97501
TEL: (541) 770-5678 FAX: (541) 770-2901
Website: www.nrclabs.com

Case Narrative

WO#: 22030636
Date: 3/31/2022

CLIENT: Coleman Creek Consulting

Project: 22-010G Ferguson ES

The analyses were performed according to the guidelines in the Neilson Research Corporation Quality Assurance Program. This report contains analytical results for the sample(s) as received by the laboratory.

Neilson Research Corporation certifies that this report is in compliance with the requirements of NELAP. No unusual difficulties were experienced during analysis of this batch except as noted below or qualified with data flags on the reports.

Original



Neilson Research Corporation
 245 S Grape St
 Medford, OR 97501
 TEL: (541) 770-5678 FAX: (541) 770-2901
 Website: www.nrclabs.com

Analytical Report

WO#: 22030636
 Date Reported: 3/31/2022

Coleman Creek Consulting
 810 Leonard St
 Ashland, OR 97520

Lab Order: 22030636
Received Date: 3/11/2022 3:57:00 PM
Reported Date: 3/31/2022 2:07:07 PM

Sample Information:

Lab ID: 22030636-01 Client Sample ID: 22-010G.F1
 Collection Date: 3/11/2022 6:39:00 AM Collected By: Dave Holbrook
 Matrix: Drinking Water Sample Location:

Trace Metals by EPA 200.8 ICP-MS						Analyst: SJS			
Analyses	Result	Qual	MRL	Units	DF	Date Analyzed	MCL	NELAP Status	
Lead	2.09		0.515	ppb	1	3/26/2022	15.0	A	

Lab ID: 22030636-02 Client Sample ID: 22-010G.F2
 Collection Date: 3/11/2022 6:40:00 AM Collected By: Dave Holbrook
 Matrix: Drinking Water Sample Location:

Trace Metals by EPA 200.8 ICP-MS						Analyst: SJS			
Analyses	Result	Qual	MRL	Units	DF	Date Analyzed	MCL	NELAP Status	
Lead	0.629		0.515	ppb	1	3/26/2022	15.0	A	

Lab ID: 22030636-03 Client Sample ID: 22-010G.F3
 Collection Date: 3/11/2022 6:42:00 AM Collected By: Dave Holbrook
 Matrix: Drinking Water Sample Location:

Trace Metals by EPA 200.8 ICP-MS						Analyst: SJS			
Analyses	Result	Qual	MRL	Units	DF	Date Analyzed	MCL	NELAP Status	
Lead	7.56		0.515	ppb	1	3/26/2022	15.0	A	

QUALIFIERS	* Value exceeds Maximum Contaminant Level.	C1 Sample container temperature is out of limit as specified at testcode
	E Value above quantitation range	H Holding times for preparation or analysis exceeded
	J Analyte detected below quantitation limits	MI Recovery outside control limits due to Matrix Interference
	ND Not Detected at the Reporting Limit	PL Permit Limit
	R RPD outside accepted recovery limits	

NELAP A Accredited in accordance with NELAP ORELAP 100016, OR-028

Original



Neilson Research Corporation
 245 S Grape St
 Medford, OR 97501
 TEL: (541) 770-5678 FAX: (541) 770-2901
 Website: www.nrclabs.com

Analytical Report

WO#: 22030636
 Date Reported: 3/31/2022

Coleman Creek Consulting
 810 Leonard St
 Ashland, OR 97520

Lab Order: 22030636
Received Date: 3/11/2022 3:57:00 PM
Reported Date: 3/31/2022 2:07:07 PM

Sample Information:

Lab ID: 22030636-04 Client Sample ID: 22-010G.F4
 Collection Date: 3/11/2022 6:43:00 AM Collected By: Dave Holbrook
 Matrix: Drinking Water Sample Location:

Trace Metals by EPA 200.8 ICP-MS						Analyst: SJS			
Analyses	Result	Qual	MRL	Units	DF	Date Analyzed	MCL	NELAP Status	
Lead	ND		0.515	ppb	1	3/26/2022	15.0	A	

Lab ID: 22030636-05 Client Sample ID: 22-010G.F5
 Collection Date: 3/11/2022 6:45:00 AM Collected By: Dave Holbrook
 Matrix: Drinking Water Sample Location:

Trace Metals by EPA 200.8 ICP-MS						Analyst: SJS			
Analyses	Result	Qual	MRL	Units	DF	Date Analyzed	MCL	NELAP Status	
Lead	13.9		0.515	ppb	1	3/26/2022	15.0	A	

Lab ID: 22030636-06 Client Sample ID: 22-010G.F6
 Collection Date: 3/11/2022 6:46:00 AM Collected By: Dave Holbrook
 Matrix: Drinking Water Sample Location:

Trace Metals by EPA 200.8 ICP-MS						Analyst: SJS			
Analyses	Result	Qual	MRL	Units	DF	Date Analyzed	MCL	NELAP Status	
Lead	0.783		0.515	ppb	1	3/26/2022	15.0	A	

QUALIFIERS	* Value exceeds Maximum Contaminant Level.	C1 Sample container temperature is out of limit as specified at testcode
	E Value above quantitation range	H Holding times for preparation or analysis exceeded
	J Analyte detected below quantitation limits	MI Recovery outside control limits due to Matrix Interference
	ND Not Detected at the Reporting Limit	PL Permit Limit
	R RPD outside accepted recovery limits	

NELAP A Accredited in accordance with NELAP ORELAP 100016, OR-028

Original



Neilson Research Corporation
 245 S Grape St
 Medford, OR 97501
 TEL: (541) 770-5678 FAX: (541) 770-2901
 Website: www.nrclabs.com

Analytical Report

WO#: 22030636
 Date Reported: 3/31/2022

Coleman Creek Consulting
 810 Leonard St
 Ashland, OR 97520

Lab Order: 22030636
Received Date: 3/11/2022 3:57:00 PM
Reported Date: 3/31/2022 2:07:07 PM

Sample Information:

Lab ID: 22030636-07 Client Sample ID: 22-010G.F8
 Collection Date: 3/11/2022 6:47:00 AM Collected By: Dave Holbrook
 Matrix: Drinking Water Sample Location:

Trace Metals by EPA 200.8 ICP-MS						Analyst: SJS			
Analyses	Result	Qual	MRL	Units	DF	Date Analyzed	MCL	NELAP Status	
Lead	0.531		0.515	ppb	1	3/26/2022	15.0	A	

Lab ID: 22030636-08 Client Sample ID: 22-010G.F9
 Collection Date: 3/11/2022 6:49:00 AM Collected By: Dave Holbrook
 Matrix: Drinking Water Sample Location:

Trace Metals by EPA 200.8 ICP-MS						Analyst: SJS			
Analyses	Result	Qual	MRL	Units	DF	Date Analyzed	MCL	NELAP Status	
Lead	0.524		0.515	ppb	1	3/26/2022	15.0	A	

Lab ID: 22030636-09 Client Sample ID: 22-010G.F11
 Collection Date: 3/11/2022 6:50:00 AM Collected By: Dave Holbrook
 Matrix: Drinking Water Sample Location:

Trace Metals by EPA 200.8 ICP-MS						Analyst: SJS			
Analyses	Result	Qual	MRL	Units	DF	Date Analyzed	MCL	NELAP Status	
Lead	ND		0.515	ppb	1	3/26/2022	15.0	A	

QUALIFIERS	* Value exceeds Maximum Contaminant Level.	C1 Sample container temperature is out of limit as specified at testcode
	E Value above quantitation range	H Holding times for preparation or analysis exceeded
	J Analyte detected below quantitation limits	MI Recovery outside control limits due to Matrix Interference
	ND Not Detected at the Reporting Limit	PL Permit Limit
	R RPD outside accepted recovery limits	

NELAP A Accredited in accordance with NELAP ORELAP 100016, OR-028

Original

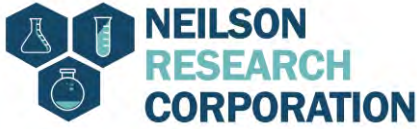

Neilson Research Corporation
 245 S Grape St
 Medford, OR 97501
 TEL: (541) 770-5678 FAX: (541) 770-2901
 Website: www.nrclabs.com

Analytical Report

WO#: 22030636
 Date Reported: 3/31/2022

Coleman Creek Consulting
 810 Leonard St
 Ashland, OR 97520

Lab Order: 22030636
Received Date: 3/11/2022 3:57:00 PM
Reported Date: 3/31/2022 2:07:07 PM

Sample Information:

Lab ID: 22030636-10 Client Sample ID: 22-010G.F12
 Collection Date: 3/11/2022 6:52:00 AM Collected By: Dave Holbrook
 Matrix: Drinking Water Sample Location:

Trace Metals by EPA 200.8 ICP-MS						Analyst: SJS			
Analyses	Result	Qual	MRL	Units	DF	Date Analyzed	MCL	NELAP Status	
Lead	2.76		0.515	ppb	1	3/26/2022	15.0	A	

Lab ID: 22030636-11 Client Sample ID: 22-010G.F13
 Collection Date: 3/11/2022 6:53:00 AM Collected By: Dave Holbrook
 Matrix: Drinking Water Sample Location:

Trace Metals by EPA 200.8 ICP-MS						Analyst: SJS			
Analyses	Result	Qual	MRL	Units	DF	Date Analyzed	MCL	NELAP Status	
Lead	ND		0.515	ppb	1	3/26/2022	15.0	A	

Lab ID: 22030636-12 Client Sample ID: 22-010G.F14
 Collection Date: 3/11/2022 6:54:00 AM Collected By: Dave Holbrook
 Matrix: Drinking Water Sample Location:

Trace Metals by EPA 200.8 ICP-MS						Analyst: SJS			
Analyses	Result	Qual	MRL	Units	DF	Date Analyzed	MCL	NELAP Status	
Lead	0.673		0.515	ppb	1	3/26/2022	15.0	A	

QUALIFIERS	* Value exceeds Maximum Contaminant Level.	C1 Sample container temperature is out of limit as specified at testcode
	E Value above quantitation range	H Holding times for preparation or analysis exceeded
	J Analyte detected below quantitation limits	MI Recovery outside control limits due to Matrix Interference
	ND Not Detected at the Reporting Limit	PL Permit Limit
	R RPD outside accepted recovery limits	

NELAP A Accredited in accordance with NELAP ORELAP 100016, OR-028

Original



Neilson Research Corporation
 245 S Grape St
 Medford, OR 97501
 TEL: (541) 770-5678 FAX: (541) 770-2901
 Website: www.nrclabs.com

Analytical Report

WO#: 22030636
 Date Reported: 3/31/2022

Coleman Creek Consulting
 810 Leonard St
 Ashland, OR 97520

Lab Order: 22030636
Received Date: 3/11/2022 3:57:00 PM
Reported Date: 3/31/2022 2:07:07 PM

Sample Information:

Lab ID: 22030636-13 Client Sample ID: 22-010G.F15
 Collection Date: 3/11/2022 6:55:00 AM Collected By: Dave Holbrook
 Matrix: Drinking Water Sample Location:

Trace Metals by EPA 200.8 ICP-MS						Analyst: SJS			
Analyses	Result	Qual	MRL	Units	DF	Date Analyzed	MCL	NELAP Status	
Lead	ND		0.515	ppb	1	3/26/2022	15.0	A	

Lab ID: 22030636-14 Client Sample ID: 22-010G.F16
 Collection Date: 3/11/2022 6:58:00 AM Collected By: Dave Holbrook
 Matrix: Drinking Water Sample Location:

Trace Metals by EPA 200.8 ICP-MS						Analyst: SJS			
Analyses	Result	Qual	MRL	Units	DF	Date Analyzed	MCL	NELAP Status	
Lead	ND		0.515	ppb	1	3/26/2022	15.0	A	

Lab ID: 22030636-15 Client Sample ID: 22-010G.F17
 Collection Date: 3/11/2022 6:59:00 AM Collected By: Dave Holbrook
 Matrix: Drinking Water Sample Location:

Trace Metals by EPA 200.8 ICP-MS						Analyst: SJS			
Analyses	Result	Qual	MRL	Units	DF	Date Analyzed	MCL	NELAP Status	
Lead	ND		0.515	ppb	1	3/26/2022	15.0	A	

QUALIFIERS	* Value exceeds Maximum Contaminant Level.	C1 Sample container temperature is out of limit as specified at testcode
	E Value above quantitation range	H Holding times for preparation or analysis exceeded
	J Analyte detected below quantitation limits	MI Recovery outside control limits due to Matrix Interference
	ND Not Detected at the Reporting Limit	PL Permit Limit
	R RPD outside accepted recovery limits	

NELAP A Accredited in accordance with NELAP ORELAP 100016, OR-028

Original



Neilson Research Corporation
 245 S Grape St
 Medford, OR 97501
 TEL: (541) 770-5678 FAX: (541) 770-2901
 Website: www.nrclabs.com

Analytical Report

WO#: 22030636
 Date Reported: 3/31/2022

Coleman Creek Consulting
 810 Leonard St
 Ashland, OR 97520

Lab Order: 22030636
Received Date: 3/11/2022 3:57:00 PM
Reported Date: 3/31/2022 2:07:07 PM

Sample Information:

Lab ID: 22030636-16 Client Sample ID: 22-010G.F18
 Collection Date: 3/11/2022 7:00:00 AM Collected By: Dave Holbrook
 Matrix: Drinking Water Sample Location:

Trace Metals by EPA 200.8 ICP-MS						Analyst: SJS			
Analyses	Result	Qual	MRL	Units	DF	Date Analyzed	MCL	NELAP Status	
Lead	2.49		0.515	ppb	1	3/26/2022	15.0	A	

Lab ID: 22030636-17 Client Sample ID: 22-010G.F19
 Collection Date: 3/11/2022 7:01:00 AM Collected By: Dave Holbrook
 Matrix: Drinking Water Sample Location:

Trace Metals by EPA 200.8 ICP-MS						Analyst: SJS			
Analyses	Result	Qual	MRL	Units	DF	Date Analyzed	MCL	NELAP Status	
Lead	2.37		0.515	ppb	1	3/26/2022	15.0	A	

Lab ID: 22030636-18 Client Sample ID: 22-010G.F20
 Collection Date: 3/11/2022 7:02:00 AM Collected By: Dave Holbrook
 Matrix: Drinking Water Sample Location:

Trace Metals by EPA 200.8 ICP-MS						Analyst: SJS			
Analyses	Result	Qual	MRL	Units	DF	Date Analyzed	MCL	NELAP Status	
Lead	ND		0.515	ppb	1	3/26/2022	15.0	A	

QUALIFIERS	* Value exceeds Maximum Contaminant Level.	C1 Sample container temperature is out of limit as specified at testcode
	E Value above quantitation range	H Holding times for preparation or analysis exceeded
	J Analyte detected below quantitation limits	MI Recovery outside control limits due to Matrix Interference
	ND Not Detected at the Reporting Limit	PL Permit Limit
	R RPD outside accepted recovery limits	

NELAP A Accredited in accordance with NELAP ORELAP 100016, OR-028

Original



Neilson Research Corporation
 245 S Grape St
 Medford, OR 97501
 TEL: (541) 770-5678 FAX: (541) 770-2901
 Website: www.nrclabs.com

Analytical Report

WO#: 22030636
 Date Reported: 3/31/2022

Coleman Creek Consulting
 810 Leonard St
 Ashland, OR 97520

Lab Order: 22030636
Received Date: 3/11/2022 3:57:00 PM
Reported Date: 3/31/2022 2:07:07 PM

Sample Information:

Lab ID: 22030636-19 Client Sample ID: 22-010G.F21
 Collection Date: 3/11/2022 7:03:00 AM Collected By: Dave Holbrook
 Matrix: Drinking Water Sample Location:

Trace Metals by EPA 200.8 ICP-MS						Analyst: SJS			
Analyses	Result	Qual	MRL	Units	DF	Date Analyzed	MCL	NELAP Status	
Lead	ND		0.515	ppb	1	3/26/2022	15.0	A	

Lab ID: 22030636-20 Client Sample ID: 22-010G.F22
 Collection Date: 3/11/2022 7:03:00 AM Collected By: Dave Holbrook
 Matrix: Drinking Water Sample Location:

Trace Metals by EPA 200.8 ICP-MS						Analyst: SJS			
Analyses	Result	Qual	MRL	Units	DF	Date Analyzed	MCL	NELAP Status	
Lead	0.573		0.515	ppb	1	3/26/2022	15.0	A	

Lab ID: 22030636-21 Client Sample ID: 22-010G.F23
 Collection Date: 3/11/2022 7:04:00 AM Collected By: Dave Holbrook
 Matrix: Drinking Water Sample Location:

Trace Metals by EPA 200.8 ICP-MS						Analyst: SJS			
Analyses	Result	Qual	MRL	Units	DF	Date Analyzed	MCL	NELAP Status	
Lead	ND		0.515	ppb	1	3/27/2022	15.0	A	

QUALIFIERS	* Value exceeds Maximum Contaminant Level.	C1 Sample container temperature is out of limit as specified at testcode
	E Value above quantitation range	H Holding times for preparation or analysis exceeded
	J Analyte detected below quantitation limits	MI Recovery outside control limits due to Matrix Interference
	ND Not Detected at the Reporting Limit	PL Permit Limit
	R RPD outside accepted recovery limits	

NELAP A Accredited in accordance with NELAP ORELAP 100016, OR-028

Original



Neilson Research Corporation
 245 S Grape St
 Medford, OR 97501
 TEL: (541) 770-5678 FAX: (541) 770-2901
 Website: www.nrclabs.com

Analytical Report

WO#: 22030636
 Date Reported: 3/31/2022

Coleman Creek Consulting
 810 Leonard St
 Ashland, OR 97520

Lab Order: 22030636
Received Date: 3/11/2022 3:57:00 PM
Reported Date: 3/31/2022 2:07:07 PM

Sample Information:

Lab ID: 22030636-22 Client Sample ID: 22-010G.F24
 Collection Date: 3/11/2022 7:06:00 AM Collected By: Dave Holbrook
 Matrix: Drinking Water Sample Location:

Trace Metals by EPA 200.8 ICP-MS						Analyst: SJS			
Analyses	Result	Qual	MRL	Units	DF	Date Analyzed	MCL	NELAP Status	
Lead	0.515		0.515	ppb	1	3/27/2022	15.0	A	

Lab ID: 22030636-23 Client Sample ID: 22-010G.F25
 Collection Date: 3/11/2022 7:06:00 AM Collected By: Dave Holbrook
 Matrix: Drinking Water Sample Location:

Trace Metals by EPA 200.8 ICP-MS						Analyst: SJS			
Analyses	Result	Qual	MRL	Units	DF	Date Analyzed	MCL	NELAP Status	
Lead	1.33		0.515	ppb	1	3/27/2022	15.0	A	

Lab ID: 22030636-24 Client Sample ID: 22-010G.F26
 Collection Date: 3/11/2022 7:07:00 AM Collected By: Dave Holbrook
 Matrix: Drinking Water Sample Location:

Trace Metals by EPA 200.8 ICP-MS						Analyst: SJS			
Analyses	Result	Qual	MRL	Units	DF	Date Analyzed	MCL	NELAP Status	
Lead	0.901		0.515	ppb	1	3/27/2022	15.0	A	

QUALIFIERS	* Value exceeds Maximum Contaminant Level.	C1 Sample container temperature is out of limit as specified at testcode
	E Value above quantitation range	H Holding times for preparation or analysis exceeded
	J Analyte detected below quantitation limits	MI Recovery outside control limits due to Matrix Interference
	ND Not Detected at the Reporting Limit	PL Permit Limit
	R RPD outside accepted recovery limits	

NELAP A Accredited in accordance with NELAP ORELAP 100016, OR-028

Original



Neilson Research Corporation
 245 S Grape St
 Medford, OR 97501
 TEL: (541) 770-5678 FAX: (541) 770-2901
 Website: www.nrclabs.com

Analytical Report

WO#: 22030636
 Date Reported: 3/31/2022

Coleman Creek Consulting
 810 Leonard St
 Ashland, OR 97520

Lab Order: 22030636
Received Date: 3/11/2022 3:57:00 PM
Reported Date: 3/31/2022 2:07:07 PM

Sample Information:

Lab ID: 22030636-25 Client Sample ID: 22-010G.F27
 Collection Date: 3/11/2022 7:08:00 AM Collected By: Dave Holbrook
 Matrix: Drinking Water Sample Location:

Trace Metals by EPA 200.8 ICP-MS						Analyst: SJS			
Analyses	Result	Qual	MRL	Units	DF	Date Analyzed	MCL	NELAP Status	
Lead	0.707		0.515	ppb	1	3/27/2022	15.0	A	

Lab ID: 22030636-26 Client Sample ID: 22-010G.F28
 Collection Date: 3/11/2022 7:11:00 AM Collected By: Dave Holbrook
 Matrix: Drinking Water Sample Location:

Trace Metals by EPA 200.8 ICP-MS						Analyst: SJS			
Analyses	Result	Qual	MRL	Units	DF	Date Analyzed	MCL	NELAP Status	
Lead	0.932		0.515	ppb	1	3/27/2022	15.0	A	

Lab ID: 22030636-27 Client Sample ID: 22-010G.F29
 Collection Date: 3/11/2022 7:12:00 AM Collected By: Dave Holbrook
 Matrix: Drinking Water Sample Location:

Trace Metals by EPA 200.8 ICP-MS						Analyst: SJS			
Analyses	Result	Qual	MRL	Units	DF	Date Analyzed	MCL	NELAP Status	
Lead	0.543		0.515	ppb	1	3/27/2022	15.0	A	

QUALIFIERS	* Value exceeds Maximum Contaminant Level.	C1 Sample container temperature is out of limit as specified at testcode
	E Value above quantitation range	H Holding times for preparation or analysis exceeded
	J Analyte detected below quantitation limits	MI Recovery outside control limits due to Matrix Interference
	ND Not Detected at the Reporting Limit	PL Permit Limit
	R RPD outside accepted recovery limits	

NELAP A Accredited in accordance with NELAP ORELAP 100016, OR-028

Original



Neilson Research Corporation
 245 S Grape St
 Medford, OR 97501
 TEL: (541) 770-5678 FAX: (541) 770-2901
 Website: www.nrclabs.com

Analytical Report

WO#: 22030636
 Date Reported: 3/31/2022

Coleman Creek Consulting
 810 Leonard St
 Ashland, OR 97520

Lab Order: 22030636
Received Date: 3/11/2022 3:57:00 PM
Reported Date: 3/31/2022 2:07:07 PM

Sample Information:

Lab ID: 22030636-28 Client Sample ID: 22-010G.F30
 Collection Date: 3/11/2022 7:13:00 AM Collected By: Dave Holbrook
 Matrix: Drinking Water Sample Location:

Trace Metals by EPA 200.8 ICP-MS						Analyst: SJS			
Analyses	Result	Qual	MRL	Units	DF	Date Analyzed	MCL	NELAP Status	
Lead	0.517		0.515	ppb	1	3/27/2022	15.0	A	

Lab ID: 22030636-29 Client Sample ID: 22-010G.F31
 Collection Date: 3/11/2022 7:13:00 AM Collected By: Dave Holbrook
 Matrix: Drinking Water Sample Location:

Trace Metals by EPA 200.8 ICP-MS						Analyst: SJS			
Analyses	Result	Qual	MRL	Units	DF	Date Analyzed	MCL	NELAP Status	
Lead	0.884		0.515	ppb	1	3/27/2022	15.0	A	

Lab ID: 22030636-30 Client Sample ID: 22-010G.F32
 Collection Date: 3/11/2022 7:14:00 AM Collected By: Dave Holbrook
 Matrix: Drinking Water Sample Location:

Trace Metals by EPA 200.8 ICP-MS						Analyst: SJS			
Analyses	Result	Qual	MRL	Units	DF	Date Analyzed	MCL	NELAP Status	
Lead	ND		0.515	ppb	1	3/27/2022	15.0	A	

QUALIFIERS	* Value exceeds Maximum Contaminant Level.	C1 Sample container temperature is out of limit as specified at testcode
	E Value above quantitation range	H Holding times for preparation or analysis exceeded
	J Analyte detected below quantitation limits	MI Recovery outside control limits due to Matrix Interference
	ND Not Detected at the Reporting Limit	PL Permit Limit
	R RPD outside accepted recovery limits	

NELAP A Accredited in accordance with NELAP ORELAP 100016, OR-028

Original



Neilson Research Corporation
 245 S Grape St
 Medford, OR 97501
 TEL: (541) 770-5678 FAX: (541) 770-2901
 Website: www.nrclabs.com

Analytical Report

WO#: 22030636
 Date Reported: 3/31/2022

Coleman Creek Consulting
 810 Leonard St
 Ashland, OR 97520

Lab Order: 22030636
Received Date: 3/11/2022 3:57:00 PM
Reported Date: 3/31/2022 2:07:07 PM

Sample Information:

Lab ID: 22030636-31 Client Sample ID: 22-010G.F33
 Collection Date: 3/11/2022 7:15:00 AM Collected By: Dave Holbrook
 Matrix: Drinking Water Sample Location:

Trace Metals by EPA 200.8 ICP-MS						Analyst: SJS			
Analyses	Result	Qual	MRL	Units	DF	Date Analyzed	MCL	NELAP Status	
Lead	0.563		0.515	ppb	1	3/27/2022	15.0	A	

Lab ID: 22030636-32 Client Sample ID: 22-010G.F34
 Collection Date: 3/11/2022 7:16:00 AM Collected By: Dave Holbrook
 Matrix: Drinking Water Sample Location:

Trace Metals by EPA 200.8 ICP-MS						Analyst: SJS			
Analyses	Result	Qual	MRL	Units	DF	Date Analyzed	MCL	NELAP Status	
Lead	0.615		0.515	ppb	1	3/27/2022	15.0	A	

Lab ID: 22030636-33 Client Sample ID: 22-010G.F35
 Collection Date: 3/11/2022 7:16:00 AM Collected By: Dave Holbrook
 Matrix: Drinking Water Sample Location:

Trace Metals by EPA 200.8 ICP-MS						Analyst: SJS			
Analyses	Result	Qual	MRL	Units	DF	Date Analyzed	MCL	NELAP Status	
Lead	ND		0.515	ppb	1	3/27/2022	15.0	A	

QUALIFIERS	* Value exceeds Maximum Contaminant Level.	C1 Sample container temperature is out of limit as specified at testcode
	E Value above quantitation range	H Holding times for preparation or analysis exceeded
	J Analyte detected below quantitation limits	MI Recovery outside control limits due to Matrix Interference
	ND Not Detected at the Reporting Limit	PL Permit Limit
	R RPD outside accepted recovery limits	

NELAP A Accredited in accordance with NELAP ORELAP 100016, OR-028

Original



Neilson Research Corporation
 245 S Grape St
 Medford, OR 97501
 TEL: (541) 770-5678 FAX: (541) 770-2901
 Website: www.nrclabs.com

Analytical Report

WO#: 22030636
 Date Reported: 3/31/2022

Coleman Creek Consulting
 810 Leonard St
 Ashland, OR 97520

Lab Order: 22030636
Received Date: 3/11/2022 3:57:00 PM
Reported Date: 3/31/2022 2:07:07 PM

Sample Information:

Lab ID: 22030636-34 Client Sample ID: 22-010G.F36
 Collection Date: 3/11/2022 7:19:00 AM Collected By: Dave Holbrook
 Matrix: Drinking Water Sample Location:

Trace Metals by EPA 200.8 ICP-MS						Analyst: SJS			
Analyses	Result	Qual	MRL	Units	DF	Date Analyzed	MCL	NELAP Status	
Lead	0.649		0.515	ppb	1	3/27/2022	15.0	A	

Lab ID: 22030636-35 Client Sample ID: 22-010G.F37
 Collection Date: 3/11/2022 7:20:00 AM Collected By: Dave Holbrook
 Matrix: Drinking Water Sample Location:

Trace Metals by EPA 200.8 ICP-MS						Analyst: SJS			
Analyses	Result	Qual	MRL	Units	DF	Date Analyzed	MCL	NELAP Status	
Lead	3.57		0.515	ppb	1	3/27/2022	15.0	A	

Lab ID: 22030636-36 Client Sample ID: 22-010G.F38
 Collection Date: 3/11/2022 7:21:00 AM Collected By: Dave Holbrook
 Matrix: Drinking Water Sample Location:

Trace Metals by EPA 200.8 ICP-MS						Analyst: SJS			
Analyses	Result	Qual	MRL	Units	DF	Date Analyzed	MCL	NELAP Status	
Lead	0.876		0.515	ppb	1	3/27/2022	15.0	A	

QUALIFIERS	* Value exceeds Maximum Contaminant Level.	C1 Sample container temperature is out of limit as specified at testcode
	E Value above quantitation range	H Holding times for preparation or analysis exceeded
	J Analyte detected below quantitation limits	MI Recovery outside control limits due to Matrix Interference
	ND Not Detected at the Reporting Limit	PL Permit Limit
	R RPD outside accepted recovery limits	

NELAP A Accredited in accordance with NELAP ORELAP 100016, OR-028

Original



Neilson Research Corporation
 245 S Grape St
 Medford, OR 97501
 TEL: (541) 770-5678 FAX: (541) 770-2901
 Website: www.nrclabs.com

Analytical Report

WO#: 22030636
 Date Reported: 3/31/2022

Coleman Creek Consulting
 810 Leonard St
 Ashland, OR 97520

Lab Order: 22030636
Received Date: 3/11/2022 3:57:00 PM
Reported Date: 3/31/2022 2:07:07 PM

Sample Information:

Lab ID: 22030636-37 Client Sample ID: 22-010G.F39
 Collection Date: 3/11/2022 7:21:00 AM Collected By: Dave Holbrook
 Matrix: Drinking Water Sample Location:

Trace Metals by EPA 200.8 ICP-MS						Analyst: SJS			
Analyses	Result	Qual	MRL	Units	DF	Date Analyzed	MCL	NELAP Status	
Lead	0.572		0.515	ppb	1	3/27/2022	15.0	A	

Lab ID: 22030636-38 Client Sample ID: 22-010G.F40
 Collection Date: 3/11/2022 7:23:00 AM Collected By: Dave Holbrook
 Matrix: Drinking Water Sample Location:

Trace Metals by EPA 200.8 ICP-MS						Analyst: SJS			
Analyses	Result	Qual	MRL	Units	DF	Date Analyzed	MCL	NELAP Status	
Lead	ND		0.515	ppb	1	3/27/2022	15.0	A	

Lab ID: 22030636-39 Client Sample ID: 22-010G.F41
 Collection Date: 3/11/2022 7:25:00 AM Collected By: Dave Holbrook
 Matrix: Drinking Water Sample Location:

Trace Metals by EPA 200.8 ICP-MS						Analyst: SJS			
Analyses	Result	Qual	MRL	Units	DF	Date Analyzed	MCL	NELAP Status	
Lead	ND		0.515	ppb	1	3/27/2022	15.0	A	

QUALIFIERS	* Value exceeds Maximum Contaminant Level.	C1 Sample container temperature is out of limit as specified at testcode
	E Value above quantitation range	H Holding times for preparation or analysis exceeded
	J Analyte detected below quantitation limits	MI Recovery outside control limits due to Matrix Interference
	ND Not Detected at the Reporting Limit	PL Permit Limit
	R RPD outside accepted recovery limits	

NELAP A Accredited in accordance with NELAP ORELAP 100016, OR-028

Original



Neilson Research Corporation
 245 S Grape St
 Medford, OR 97501
 TEL: (541) 770-5678 FAX: (541) 770-2901
 Website: www.nrclabs.com

Analytical Report

WO#: 22030636
 Date Reported: 3/31/2022

Coleman Creek Consulting
 810 Leonard St
 Ashland, OR 97520

Lab Order: 22030636
Received Date: 3/11/2022 3:57:00 PM
Reported Date: 3/31/2022 2:07:07 PM

Sample Information:

Lab ID: 22030636-40 Client Sample ID: 22-010G.F44
 Collection Date: 3/11/2022 7:30:00 AM Collected By: Dave Holbrook
 Matrix: Drinking Water Sample Location:

Trace Metals by EPA 200.8 ICP-MS						Analyst: SJS			
Analyses	Result	Qual	MRL	Units	DF	Date Analyzed	MCL	NELAP Status	
Lead	0.517		0.515	ppb	1	3/27/2022	15.0	A	

Lab ID: 22030636-41 Client Sample ID: 22-010G.F45
 Collection Date: 3/11/2022 7:36:00 AM Collected By: Dave Holbrook
 Matrix: Drinking Water Sample Location:

Trace Metals by EPA 200.8 ICP-MS						Analyst: SJS			
Analyses	Result	Qual	MRL	Units	DF	Date Analyzed	MCL	NELAP Status	
Lead	ND		0.515	ppb	1	3/27/2022	15.0	A	

Lab ID: 22030636-42 Client Sample ID: 22-010G.F46
 Collection Date: 3/11/2022 7:38:00 AM Collected By: Dave Holbrook
 Matrix: Drinking Water Sample Location:

Trace Metals by EPA 200.8 ICP-MS						Analyst: SJS			
Analyses	Result	Qual	MRL	Units	DF	Date Analyzed	MCL	NELAP Status	
Lead	0.539		0.515	ppb	1	3/27/2022	15.0	A	

QUALIFIERS	* Value exceeds Maximum Contaminant Level.	C1 Sample container temperature is out of limit as specified at testcode
	E Value above quantitation range	H Holding times for preparation or analysis exceeded
	J Analyte detected below quantitation limits	MI Recovery outside control limits due to Matrix Interference
	ND Not Detected at the Reporting Limit	PL Permit Limit
	R RPD outside accepted recovery limits	

NELAP A Accredited in accordance with NELAP ORELAP 100016, OR-028

Original



Neilson Research Corporation
 245 S Grape St
 Medford, OR 97501
 TEL: (541) 770-5678 FAX: (541) 770-2901
 Website: www.nrclabs.com

Analytical Report

WO#: 22030636
 Date Reported: 3/31/2022

Coleman Creek Consulting
 810 Leonard St
 Ashland, OR 97520

Lab Order: 22030636
Received Date: 3/11/2022 3:57:00 PM
Reported Date: 3/31/2022 2:07:07 PM

Sample Information:

Lab ID: 22030636-43 Client Sample ID: 22-010G.F47
 Collection Date: 3/11/2022 7:39:00 AM Collected By: Dave Holbrook
 Matrix: Drinking Water Sample Location:

Trace Metals by EPA 200.8 ICP-MS						Analyst: SJS			
Analyses	Result	Qual	MRL	Units	DF	Date Analyzed	MCL	NELAP Status	
Lead	0.609		0.515	ppb	1	3/27/2022	15.0	A	

Lab ID: 22030636-44 Client Sample ID: 22-010G.F48
 Collection Date: 3/11/2022 7:41:00 AM Collected By: Dave Holbrook
 Matrix: Drinking Water Sample Location:

Trace Metals by EPA 200.8 ICP-MS						Analyst: SJS			
Analyses	Result	Qual	MRL	Units	DF	Date Analyzed	MCL	NELAP Status	
Lead	ND		0.515	ppb	1	3/27/2022	15.0	A	

Lab ID: 22030636-45 Client Sample ID: 22-010G.F49
 Collection Date: 3/11/2022 7:42:00 AM Collected By: Dave Holbrook
 Matrix: Drinking Water Sample Location:

Trace Metals by EPA 200.8 ICP-MS						Analyst: SJS			
Analyses	Result	Qual	MRL	Units	DF	Date Analyzed	MCL	NELAP Status	
Lead	ND		0.515	ppb	1	3/27/2022	15.0	A	

QUALIFIERS	* Value exceeds Maximum Contaminant Level.	C1 Sample container temperature is out of limit as specified at testcode
	E Value above quantitation range	H Holding times for preparation or analysis exceeded
	J Analyte detected below quantitation limits	MI Recovery outside control limits due to Matrix Interference
	ND Not Detected at the Reporting Limit	PL Permit Limit
	R RPD outside accepted recovery limits	

NELAP A Accredited in accordance with NELAP ORELAP 100016, OR-028

Original



Neilson Research Corporation
 245 S Grape St
 Medford, OR 97501
 TEL: (541) 770-5678 FAX: (541) 770-2901
 Website: www.nrclabs.com

Analytical Report

WO#: 22030636
 Date Reported: 3/31/2022

Coleman Creek Consulting
 810 Leonard St
 Ashland, OR 97520

Lab Order: 22030636
Received Date: 3/11/2022 3:57:00 PM
Reported Date: 3/31/2022 2:07:07 PM

Sample Information:

Lab ID: 22030636-46 Client Sample ID: 22-010G.F50
 Collection Date: 3/11/2022 7:44:00 AM Collected By: Dave Holbrook
 Matrix: Drinking Water Sample Location:

Trace Metals by EPA 200.8 ICP-MS							Analyst: SJS		
Analyses	Result	Qual	MRL	Units	DF	Date Analyzed	MCL	NELAP Status	
Lead	1.85		0.515	ppb	1	3/27/2022	15.0	A	

Lab ID: 22030636-47 Client Sample ID: 22-010G.F51
 Collection Date: 3/11/2022 7:45:00 AM Collected By: Dave Holbrook
 Matrix: Drinking Water Sample Location:

Trace Metals by EPA 200.8 ICP-MS							Analyst: SJS		
Analyses	Result	Qual	MRL	Units	DF	Date Analyzed	MCL	NELAP Status	
Lead	ND		0.515	ppb	1	3/27/2022	15.0	A	

Lab ID: 22030636-48 Client Sample ID: 22-010G.F52
 Collection Date: 3/11/2022 7:47:00 AM Collected By: Dave Holbrook
 Matrix: Drinking Water Sample Location:

Trace Metals by EPA 200.8 ICP-MS							Analyst: SJS		
Analyses	Result	Qual	MRL	Units	DF	Date Analyzed	MCL	NELAP Status	
Lead	0.580		0.515	ppb	1	3/27/2022	15.0	A	

QUALIFIERS	* Value exceeds Maximum Contaminant Level.	C1 Sample container temperature is out of limit as specified at testcode
	E Value above quantitation range	H Holding times for preparation or analysis exceeded
	J Analyte detected below quantitation limits	MI Recovery outside control limits due to Matrix Interference
	ND Not Detected at the Reporting Limit	PL Permit Limit
	R RPD outside accepted recovery limits	

NELAP A Accredited in accordance with NELAP ORELAP 100016, OR-028

Original



Neilson Research Corporation
 245 S Grape St
 Medford, OR 97501
 TEL: (541) 770-5678 FAX: (541) 770-2901
 Website: www.nrclabs.com

Analytical Report

WO#: 22030636
 Date Reported: 3/31/2022

Coleman Creek Consulting
 810 Leonard St
 Ashland, OR 97520

Lab Order: 22030636
Received Date: 3/11/2022 3:57:00 PM
Reported Date: 3/31/2022 2:07:07 PM

Sample Information:

Lab ID: 22030636-49 Client Sample ID: 22-010G.F53
 Collection Date: 3/11/2022 7:47:00 AM Collected By: Dave Holbrook
 Matrix: Drinking Water Sample Location:

Trace Metals by EPA 200.8 ICP-MS						Analyst: SJS			
Analyses	Result	Qual	MRL	Units	DF	Date Analyzed	MCL	NELAP Status	
Lead	ND		0.515	ppb	1	3/27/2022	15.0	A	

Lab ID: 22030636-50 Client Sample ID: 22-010G.F54
 Collection Date: 3/11/2022 7:51:00 AM Collected By: Dave Holbrook
 Matrix: Drinking Water Sample Location:

Trace Metals by EPA 200.8 ICP-MS						Analyst: SJS			
Analyses	Result	Qual	MRL	Units	DF	Date Analyzed	MCL	NELAP Status	
Lead	0.961		0.515	ppb	1	3/27/2022	15.0	A	

Lab ID: 22030636-51 Client Sample ID: 22-010G.F55
 Collection Date: 3/11/2022 7:51:00 AM Collected By: Dave Holbrook
 Matrix: Drinking Water Sample Location:

Trace Metals by EPA 200.8 ICP-MS						Analyst: SJS			
Analyses	Result	Qual	MRL	Units	DF	Date Analyzed	MCL	NELAP Status	
Lead	ND		0.515	ppb	1	3/27/2022	15.0	A	

QUALIFIERS	* Value exceeds Maximum Contaminant Level.	C1 Sample container temperature is out of limit as specified at testcode
	E Value above quantitation range	H Holding times for preparation or analysis exceeded
	J Analyte detected below quantitation limits	MI Recovery outside control limits due to Matrix Interference
	ND Not Detected at the Reporting Limit	PL Permit Limit
	R RPD outside accepted recovery limits	

NELAP A Accredited in accordance with NELAP ORELAP 100016, OR-028

Original



Neilson Research Corporation
 245 S Grape St
 Medford, OR 97501
 TEL: (541) 770-5678 FAX: (541) 770-2901
 Website: www.nrclabs.com

Analytical Report

WO#: 22030636
 Date Reported: 3/31/2022

Coleman Creek Consulting
 810 Leonard St
 Ashland, OR 97520

Lab Order: 22030636
Received Date: 3/11/2022 3:57:00 PM
Reported Date: 3/31/2022 2:07:07 PM

Sample Information:

Lab ID: 22030636-52 Client Sample ID: 22-010G.F56
 Collection Date: 3/11/2022 8:10:00 AM Collected By: Dave Holbrook
 Matrix: Drinking Water Sample Location:

Trace Metals by EPA 200.8 ICP-MS						Analyst: SJS			
Analyses	Result	Qual	MRL	Units	DF	Date Analyzed	MCL	NELAP Status	
Lead	0.553		0.515	ppb	1	3/27/2022	15.0	A	

Lab ID: 22030636-53 Client Sample ID: 22-010G.F57
 Collection Date: 3/11/2022 8:11:00 AM Collected By: Dave Holbrook
 Matrix: Drinking Water Sample Location:

Trace Metals by EPA 200.8 ICP-MS						Analyst: SJS			
Analyses	Result	Qual	MRL	Units	DF	Date Analyzed	MCL	NELAP Status	
Lead	0.699		0.515	ppb	1	3/27/2022	15.0	A	

Lab ID: 22030636-54 Client Sample ID: 22-010G.F58
 Collection Date: 3/11/2022 8:13:00 AM Collected By: Dave Holbrook
 Matrix: Drinking Water Sample Location:

Trace Metals by EPA 200.8 ICP-MS						Analyst: SJS			
Analyses	Result	Qual	MRL	Units	DF	Date Analyzed	MCL	NELAP Status	
Lead	1.09		0.515	ppb	1	3/27/2022	15.0	A	

QUALIFIERS	* Value exceeds Maximum Contaminant Level.	C1 Sample container temperature is out of limit as specified at testcode
	E Value above quantitation range	H Holding times for preparation or analysis exceeded
	J Analyte detected below quantitation limits	MI Recovery outside control limits due to Matrix Interference
	ND Not Detected at the Reporting Limit	PL Permit Limit
	R RPD outside accepted recovery limits	

NELAP A Accredited in accordance with NELAP ORELAP 100016, OR-028

Original



Neilson Research Corporation
 245 S Grape St
 Medford, OR 97501
 TEL: (541) 770-5678 FAX: (541) 770-2901
 Website: www.nrclabs.com

Analytical Report

WO#: 22030636
 Date Reported: 3/31/2022

Coleman Creek Consulting
 810 Leonard St
 Ashland, OR 97520

Lab Order: 22030636
Received Date: 3/11/2022 3:57:00 PM
Reported Date: 3/31/2022 2:07:07 PM

Sample Information:

Lab ID: 22030636-55 Client Sample ID: 22-010G.F59
 Collection Date: 3/11/2022 8:13:00 AM Collected By: Dave Holbrook
 Matrix: Drinking Water Sample Location:

Trace Metals by EPA 200.8 ICP-MS						Analyst: SJS			
Analyses	Result	Qual	MRL	Units	DF	Date Analyzed	MCL	NELAP Status	
Lead	4.22		0.515	ppb	1	3/27/2022	15.0	A	

Lab ID: 22030636-56 Client Sample ID: 22-010G.F60
 Collection Date: 3/11/2022 8:15:00 AM Collected By: Dave Holbrook
 Matrix: Drinking Water Sample Location:

Trace Metals by EPA 200.8 ICP-MS						Analyst: SJS			
Analyses	Result	Qual	MRL	Units	DF	Date Analyzed	MCL	NELAP Status	
Lead	0.571		0.515	ppb	1	3/27/2022	15.0	A	

Lab ID: 22030636-57 Client Sample ID: 22-010G.F61
 Collection Date: 3/11/2022 8:15:00 AM Collected By: Dave Holbrook
 Matrix: Drinking Water Sample Location:

Trace Metals by EPA 200.8 ICP-MS						Analyst: SJS			
Analyses	Result	Qual	MRL	Units	DF	Date Analyzed	MCL	NELAP Status	
Lead	0.816		0.515	ppb	1	3/27/2022	15.0	A	

QUALIFIERS	* Value exceeds Maximum Contaminant Level.	C1 Sample container temperature is out of limit as specified at testcode
	E Value above quantitation range	H Holding times for preparation or analysis exceeded
	J Analyte detected below quantitation limits	MI Recovery outside control limits due to Matrix Interference
	ND Not Detected at the Reporting Limit	PL Permit Limit
	R RPD outside accepted recovery limits	

NELAP A Accredited in accordance with NELAP ORELAP 100016, OR-028

Original



Neilson Research Corporation
 245 S Grape St
 Medford, OR 97501
 TEL: (541) 770-5678 FAX: (541) 770-2901
 Website: www.nrclabs.com

Analytical Report

WO#: 22030636
 Date Reported: 3/31/2022

Coleman Creek Consulting
 810 Leonard St
 Ashland, OR 97520

Lab Order: 22030636
Received Date: 3/11/2022 3:57:00 PM
Reported Date: 3/31/2022 2:07:07 PM

Sample Information:

Lab ID: 22030636-58 Client Sample ID: 22-010G.F62
 Collection Date: 3/11/2022 8:15:00 AM Collected By: Dave Holbrook
 Matrix: Drinking Water Sample Location:

Trace Metals by EPA 200.8 ICP-MS						Analyst: SJS			
Analyses	Result	Qual	MRL	Units	DF	Date Analyzed	MCL	NELAP Status	
Lead	1.33		0.515	ppb	1	3/27/2022	15.0	A	

Lab ID: 22030636-59 Client Sample ID: 22-010G.F63
 Collection Date: 3/11/2022 8:19:00 AM Collected By: Dave Holbrook
 Matrix: Drinking Water Sample Location:

Trace Metals by EPA 200.8 ICP-MS						Analyst: SJS			
Analyses	Result	Qual	MRL	Units	DF	Date Analyzed	MCL	NELAP Status	
Lead	0.544		0.515	ppb	1	3/27/2022	15.0	A	

Lab ID: 22030636-60 Client Sample ID: 22-010G.F64
 Collection Date: 3/11/2022 8:19:00 AM Collected By: Dave Holbrook
 Matrix: Drinking Water Sample Location:

Trace Metals by EPA 200.8 ICP-MS						Analyst: SJS			
Analyses	Result	Qual	MRL	Units	DF	Date Analyzed	MCL	NELAP Status	
Lead	1.48		0.515	ppb	1	3/27/2022	15.0	A	

QUALIFIERS	* Value exceeds Maximum Contaminant Level.	C1 Sample container temperature is out of limit as specified at testcode
	E Value above quantitation range	H Holding times for preparation or analysis exceeded
	J Analyte detected below quantitation limits	MI Recovery outside control limits due to Matrix Interference
	ND Not Detected at the Reporting Limit	PL Permit Limit
	R RPD outside accepted recovery limits	

NELAP A Accredited in accordance with NELAP ORELAP 100016, OR-028

Original



Neilson Research Corporation
 245 S Grape St
 Medford, OR 97501
 TEL: (541) 770-5678 FAX: (541) 770-2901
 Website: www.nrclabs.com

Analytical Report

WO#: 22030636
 Date Reported: 3/31/2022

Coleman Creek Consulting
 810 Leonard St
 Ashland, OR 97520

Lab Order: 22030636
Received Date: 3/11/2022 3:57:00 PM
Reported Date: 3/31/2022 2:07:07 PM

Sample Information:

Lab ID: 22030636-61 Client Sample ID: 22-010G.F65
 Collection Date: 3/11/2022 8:19:00 AM Collected By: Dave Holbrook
 Matrix: Drinking Water Sample Location:

Trace Metals by EPA 200.8 ICP-MS						Analyst: SJS			
Analyses	Result	Qual	MRL	Units	DF	Date Analyzed	MCL	NELAP Status	
Lead	0.637		0.515	ppb	1	3/31/2022	15.0	A	

Lab ID: 22030636-62 Client Sample ID: 22-010G.F66
 Collection Date: 3/11/2022 8:21:00 AM Collected By: Dave Holbrook
 Matrix: Drinking Water Sample Location:

Trace Metals by EPA 200.8 ICP-MS						Analyst: SJS			
Analyses	Result	Qual	MRL	Units	DF	Date Analyzed	MCL	NELAP Status	
Lead	0.548		0.515	ppb	1	3/31/2022	15.0	A	

Lab ID: 22030636-63 Client Sample ID: 22-010G.F67
 Collection Date: 3/11/2022 8:21:00 AM Collected By: Dave Holbrook
 Matrix: Drinking Water Sample Location:

Trace Metals by EPA 200.8 ICP-MS						Analyst: SJS			
Analyses	Result	Qual	MRL	Units	DF	Date Analyzed	MCL	NELAP Status	
Lead	0.659		0.515	ppb	1	3/31/2022	15.0	A	

QUALIFIERS	* Value exceeds Maximum Contaminant Level.	C1 Sample container temperature is out of limit as specified at testcode
	E Value above quantitation range	H Holding times for preparation or analysis exceeded
	J Analyte detected below quantitation limits	MI Recovery outside control limits due to Matrix Interference
	ND Not Detected at the Reporting Limit	PL Permit Limit
	R RPD outside accepted recovery limits	

NELAP A Accredited in accordance with NELAP ORELAP 100016, OR-028

Original



Neilson Research Corporation
 245 S Grape St
 Medford, OR 97501
 TEL: (541) 770-5678 FAX: (541) 770-2901
 Website: www.nrclabs.com

Analytical Report

WO#: 22030636
 Date Reported: 3/31/2022

Coleman Creek Consulting
 810 Leonard St
 Ashland, OR 97520

Lab Order: 22030636
Received Date: 3/11/2022 3:57:00 PM
Reported Date: 3/31/2022 2:07:07 PM

Sample Information:

Lab ID: 22030636-64 Client Sample ID: 22-010G.F68
 Collection Date: 3/11/2022 8:25:00 AM Collected By: Dave Holbrook
 Matrix: Drinking Water Sample Location:

Trace Metals by EPA 200.8 ICP-MS						Analyst: SJS			
Analyses	Result	Qual	MRL	Units	DF	Date Analyzed	MCL	NELAP Status	
Lead	1.91		0.515	ppb	1	3/31/2022	15.0	A	

Lab ID: 22030636-65 Client Sample ID: 22-010G.F69
 Collection Date: 3/11/2022 8:25:00 AM Collected By: Dave Holbrook
 Matrix: Drinking Water Sample Location:

Trace Metals by EPA 200.8 ICP-MS						Analyst: SJS			
Analyses	Result	Qual	MRL	Units	DF	Date Analyzed	MCL	NELAP Status	
Lead	3.89		0.515	ppb	1	3/31/2022	15.0	A	

Lab ID: 22030636-66 Client Sample ID: 22-010G.F70
 Collection Date: 3/11/2022 8:26:00 AM Collected By: Dave Holbrook
 Matrix: Drinking Water Sample Location:

Trace Metals by EPA 200.8 ICP-MS						Analyst: SJS			
Analyses	Result	Qual	MRL	Units	DF	Date Analyzed	MCL	NELAP Status	
Lead	ND		0.515	ppb	1	3/31/2022	15.0	A	

QUALIFIERS	* Value exceeds Maximum Contaminant Level.	C1 Sample container temperature is out of limit as specified at testcode
	E Value above quantitation range	H Holding times for preparation or analysis exceeded
	J Analyte detected below quantitation limits	MI Recovery outside control limits due to Matrix Interference
	ND Not Detected at the Reporting Limit	PL Permit Limit
	R RPD outside accepted recovery limits	

NELAP A Accredited in accordance with NELAP ORELAP 100016, OR-028

Original



Neilson Research Corporation
 245 S Grape St
 Medford, OR 97501
 TEL: (541) 770-5678 FAX: (541) 770-2901
 Website: www.nrclabs.com

Analytical Report

WO#: 22030636
 Date Reported: 3/31/2022

Coleman Creek Consulting
 810 Leonard St
 Ashland, OR 97520

Lab Order: 22030636
Received Date: 3/11/2022 3:57:00 PM
Reported Date: 3/31/2022 2:07:07 PM

Sample Information:

Lab ID: 22030636-67 Client Sample ID: 22-010G.F71
 Collection Date: 3/11/2022 8:26:00 AM Collected By: Dave Holbrook
 Matrix: Drinking Water Sample Location:

Trace Metals by EPA 200.8 ICP-MS						Analyst: SJS			
Analyses	Result	Qual	MRL	Units	DF	Date Analyzed	MCL	NELAP Status	
Lead	2.03		0.515	ppb	1	3/31/2022	15.0	A	

QUALIFIERS	* Value exceeds Maximum Contaminant Level.	C1 Sample container temperature is out of limit as specified at testcode
	E Value above quantitation range	H Holding times for preparation or analysis exceeded
	J Analyte detected below quantitation limits	MI Recovery outside control limits due to Matrix Interference
	ND Not Detected at the Reporting Limit	PL Permit Limit
	R RPD outside accepted recovery limits	

NELAP A Accredited in accordance with NELAP ORELAP 100016, OR-028

Original



Neilson Research Corporation
 245 S Grape St
 Medford, OR 97501
 TEL: (541) 770-5678 FAX: (541) 770-2901
 Website: www.nrclabs.com

QC SUMMARY REPORT

WO#: 22030636
 31-Mar-22

Client: Coleman Creek Consulting
Project: 22-010G Ferguson ES

TestCode: LEAD_DW

Sample ID: MB-16077	SampType: MBLK	TestCode: LEAD_DW	Units: ppb	Prep Date: 3/18/2022	RunNo: 28717
Client ID: PBW	Batch ID: 16077	TestNo: E200.8	E200.8	Analysis Date: 3/26/2022	SeqNo: 467110
Analyte	Result	PQL	SPK value	SPK Ref Val	%REC LowLimit HighLimit RPD Ref Val %RPD RPDLimit Qual

Lead	ND	0.515									
------	----	-------	--	--	--	--	--	--	--	--	--

Sample ID: LCS-16077	SampType: LCS	TestCode: LEAD_DW	Units: ppb	Prep Date: 3/18/2022	RunNo: 28717
Client ID: LCSW	Batch ID: 16077	TestNo: E200.8	E200.8	Analysis Date: 3/26/2022	SeqNo: 467111
Analyte	Result	PQL	SPK value	SPK Ref Val	%REC LowLimit HighLimit RPD Ref Val %RPD RPDLimit Qual

Lead	96.4	0.520	100	0	96.4	85	115				
------	------	-------	-----	---	------	----	-----	--	--	--	--

Sample ID: 22030636-20AMS	SampType: MS	TestCode: LEAD_DW	Units: ppb	Prep Date: 3/18/2022	RunNo: 28717
Client ID: 22-010G.F22	Batch ID: 16077	TestNo: E200.8	E200.8	Analysis Date: 3/26/2022	SeqNo: 467134
Analyte	Result	PQL	SPK value	SPK Ref Val	%REC LowLimit HighLimit RPD Ref Val %RPD RPDLimit Qual

Lead	96.8	0.520	100	0.573	96.3	70	130				
------	------	-------	-----	-------	------	----	-----	--	--	--	--

Sample ID: 22030636-20AMSD	SampType: MSD	TestCode: LEAD_DW	Units: ppb	Prep Date: 3/18/2022	RunNo: 28717
Client ID: 22-010G.F22	Batch ID: 16077	TestNo: E200.8	E200.8	Analysis Date: 3/26/2022	SeqNo: 467135
Analyte	Result	PQL	SPK value	SPK Ref Val	%REC LowLimit HighLimit RPD Ref Val %RPD RPDLimit Qual

Lead	94.6	0.520	100	0.573	94.0	70	130	96.8	2.37	20	
------	------	-------	-----	-------	------	----	-----	------	------	----	--

Qualifiers: CI Sample container temperature is out of limit as specified at testcode H Holding times for preparation or analysis exceeded MI Recovery outside control limits due to Matrix In
 ND Not Detected at the Reporting Limit PL Permit Limit RL Reporting Detection Limit

Original



Neilson Research Corporation
 245 S Grape St
 Medford, OR 97501
 TEL: (541) 770-5678 FAX: (541) 770-2901
 Website: www.nrclabs.com

QC SUMMARY REPORT

WO#: 22030636
 31-Mar-22

Client: Coleman Creek Consulting
Project: 22-010G Ferguson ES

TestCode: LEAD_DW

Sample ID: MB-16078	SampType: MBLK	TestCode: LEAD_DW	Units: ppb	Prep Date: 3/18/2022	RunNo: 28717						
Client ID: PBW	Batch ID: 16078	TestNo: E200.8	E200.8	Analysis Date: 3/27/2022	SeqNo: 467319						
Analyte	Result	PQL	SPK value	SPK Ref Val	%REC	LowLimit	HighLimit	RPD Ref Val	%RPD	RPDLimit	Qual

Lead ND 0.515

Sample ID: LCS-16078	SampType: LCS	TestCode: LEAD_DW	Units: ppb	Prep Date: 3/18/2022	RunNo: 28717						
Client ID: LCSW	Batch ID: 16078	TestNo: E200.8	E200.8	Analysis Date: 3/27/2022	SeqNo: 467320						
Analyte	Result	PQL	SPK value	SPK Ref Val	%REC	LowLimit	HighLimit	RPD Ref Val	%RPD	RPDLimit	Qual

Lead 97.2 0.520 100 0 97.2 85 115

Sample ID: 22030636-40AMS	SampType: MS	TestCode: LEAD_DW	Units: ppb	Prep Date: 3/18/2022	RunNo: 28717						
Client ID: 22-010G.F44	Batch ID: 16078	TestNo: E200.8	E200.8	Analysis Date: 3/27/2022	SeqNo: 467343						
Analyte	Result	PQL	SPK value	SPK Ref Val	%REC	LowLimit	HighLimit	RPD Ref Val	%RPD	RPDLimit	Qual

Lead 95.6 0.520 100 0.517 95.1 70 130

Sample ID: 22030636-40AMSD	SampType: MSD	TestCode: LEAD_DW	Units: ppb	Prep Date: 3/18/2022	RunNo: 28717						
Client ID: 22-010G.F44	Batch ID: 16078	TestNo: E200.8	E200.8	Analysis Date: 3/27/2022	SeqNo: 467344						
Analyte	Result	PQL	SPK value	SPK Ref Val	%REC	LowLimit	HighLimit	RPD Ref Val	%RPD	RPDLimit	Qual

Lead 93.2 0.520 100 0.517 92.7 70 130 95.6 2.56 20

Qualifiers: CI Sample container temperature is out of limit as specified at testcode H Holding times for preparation or analysis exceeded MI Recovery outside control limits due to Matrix In
 ND Not Detected at the Reporting Limit PL Permit Limit RL Reporting Detection Limit

Original

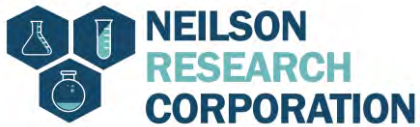

Neilson Research Corporation
 245 S Grape St
 Medford, OR 97501
 TEL: (541) 770-5678 FAX: (541) 770-2901
 Website: www.nrclabs.com

QC SUMMARY REPORT

WO#: 22030636
 31-Mar-22

Client: Coleman Creek Consulting
Project: 22-010G Ferguson ES

TestCode: LEAD_DW

Sample ID: MB-16079	SampType: MBLK	TestCode: LEAD_DW	Units: ppb	Prep Date: 3/18/2022	RunNo: 28717
Client ID: PBW	Batch ID: 16079	TestNo: E200.8	E200.8	Analysis Date: 3/27/2022	SeqNo: 467347
Analyte	Result	PQL	SPK value	SPK Ref Val	%REC LowLimit HighLimit RPD Ref Val %RPD RPDLimit Qual

Lead ND 0.515

Sample ID: LCS-16079	SampType: LCS	TestCode: LEAD_DW	Units: ppb	Prep Date: 3/18/2022	RunNo: 28717
Client ID: LCSW	Batch ID: 16079	TestNo: E200.8	E200.8	Analysis Date: 3/27/2022	SeqNo: 467348
Analyte	Result	PQL	SPK value	SPK Ref Val	%REC LowLimit HighLimit RPD Ref Val %RPD RPDLimit Qual

Lead 93.9 0.520 100 0 93.9 85 115

Sample ID: 22030636-60AMS	SampType: MS	TestCode: LEAD_DW	Units: ppb	Prep Date: 3/18/2022	RunNo: 28717
Client ID: 22-010G.F64	Batch ID: 16079	TestNo: E200.8	E200.8	Analysis Date: 3/27/2022	SeqNo: 467371
Analyte	Result	PQL	SPK value	SPK Ref Val	%REC LowLimit HighLimit RPD Ref Val %RPD RPDLimit Qual

Lead 92.8 0.520 100 1.48 91.4 70 130

Sample ID: 22030636-60AMSD	SampType: MSD	TestCode: LEAD_DW	Units: ppb	Prep Date: 3/18/2022	RunNo: 28717
Client ID: 22-010G.F64	Batch ID: 16079	TestNo: E200.8	E200.8	Analysis Date: 3/27/2022	SeqNo: 467372
Analyte	Result	PQL	SPK value	SPK Ref Val	%REC LowLimit HighLimit RPD Ref Val %RPD RPDLimit Qual

Lead 94.6 0.520 100 1.48 93.2 70 130 92.8 1.91 20

Qualifiers: CI Sample container temperature is out of limit as specified at testcode H Holding times for preparation or analysis exceeded MI Recovery outside control limits due to Matrix In
 ND Not Detected at the Reporting Limit PL Permit Limit RL Reporting Detection Limit

Original



Neilson Research Corporation
 245 S Grape St
 Medford, OR 97501
 TEL: (541) 770-5678 FAX: (541) 770-2901
 Website: www.nrclabs.com

QC SUMMARY REPORT

WO#: 22030636
 31-Mar-22

Client: Coleman Creek Consulting
Project: 22-010G Ferguson ES

TestCode: LEAD_DW

Sample ID: MB-16080	SampType: MBLK	TestCode: LEAD_DW	Units: ppb	Prep Date: 3/18/2022	RunNo: 28808
Client ID: PBW	Batch ID: 16080	TestNo: E200.8	E200.8	Analysis Date: 3/31/2022	SeqNo: 469241
Analyte	Result	PQL	SPK value	SPK Ref Val	%REC LowLimit HighLimit RPD Ref Val %RPD RPDLimit Qual
Lead	ND	0.515			

Sample ID: LCS-16080	SampType: LCS	TestCode: LEAD_DW	Units: ppb	Prep Date: 3/18/2022	RunNo: 28808
Client ID: LCSW	Batch ID: 16080	TestNo: E200.8	E200.8	Analysis Date: 3/31/2022	SeqNo: 469242
Analyte	Result	PQL	SPK value	SPK Ref Val	%REC LowLimit HighLimit RPD Ref Val %RPD RPDLimit Qual
Lead	91.2	0.520	100	0	91.2 85 115

Sample ID: 22030636-67AMS	SampType: MS	TestCode: LEAD_DW	Units: ppb	Prep Date: 3/18/2022	RunNo: 28808
Client ID: 22-010G.F71	Batch ID: 16080	TestNo: E200.8	E200.8	Analysis Date: 3/31/2022	SeqNo: 469250
Analyte	Result	PQL	SPK value	SPK Ref Val	%REC LowLimit HighLimit RPD Ref Val %RPD RPDLimit Qual
Lead	93.5	0.520	100	2.03	91.5 70 130

Sample ID: 22030636-67AMSD	SampType: MSD	TestCode: LEAD_DW	Units: ppb	Prep Date: 3/18/2022	RunNo: 28808
Client ID: 22-010G.F71	Batch ID: 16080	TestNo: E200.8	E200.8	Analysis Date: 3/31/2022	SeqNo: 469251
Analyte	Result	PQL	SPK value	SPK Ref Val	%REC LowLimit HighLimit RPD Ref Val %RPD RPDLimit Qual
Lead	94.3	0.520	100	2.03	92.3 70 130 93.5 0.887 20

Qualifiers: CI Sample container temperature is out of limit as specified at testcode H Holding times for preparation or analysis exceeded MI Recovery outside control limits due to Matrix In
 ND Not Detected at the Reporting Limit PL Permit Limit RL Reporting Detection Limit

Original



Neilson Research Corporation
 245 S Grape St
 Medford, OR 97501
 TEL: (541) 770-5678 FAX: (541) 770-2901
 Website: www.nrclabs.com

Sample Log-In Check List

Client Name: **ColemanCreek**

Work Order Number: **22030636**

RcptNo: **1**

Logged by:	Tamra Schmedemann	3/11/2022 3:57:00 PM	<i>Tamra Schmedemann</i>
Completed By:	Katherine Root	3/17/2022 11:05:45 AM	<i>Katherine Root</i>
Reviewed By:	Dorie Maier	3/31/2022 1:46:10 PM	<i>Dorie Maier</i>

Chain of Custody

1. Is Chain of Custody complete? Yes No Not Present
2. How was the sample delivered? Client

Log In

3. Coolers are present? Yes No NA
4. Shipping container/cooler in good condition? Yes No
- Custody seals intact on shipping container/cooler? Yes No Not Present
- No. Seal Date: Signed By:
5. Was an attempt made to cool the samples? Yes No NA
6. Were all samples received at a temperature of >0° C to 6.0°C Yes No NA
7. Sample(s) in proper container(s)? Yes No
8. Sufficient sample volume for indicated test(s)? Yes No
9. Are samples (except VOA and ONG) properly preserved? Yes No
10. Was preservative added to bottles? Yes No NA
11. Is the headspace in the VOA vials less than 1/4 inch or 6 mm? Yes No HNO3 pH<2
No VOA Vials
12. Were any sample containers received broken? Yes No
13. Does paperwork match bottle labels? Yes No
(Note discrepancies on chain of custody)
14. Are matrices correctly identified on Chain of Custody? Yes No
15. Is it clear what analyses were requested? Yes No
16. Were all holding times able to be met? Yes No
(If no, notify customer for authorization.)

Special Handling (if applicable)

17. Was client notified of all discrepancies with this order? Yes No NA

Person Notified:	<input type="text"/>	Date	<input type="text"/>
By Whom:	<input type="text"/>	Via:	<input type="checkbox"/> eMail <input type="checkbox"/> Phone <input type="checkbox"/> Fax <input type="checkbox"/> In Person
Regarding:	<input type="text"/>		
Client Instructions:	<input type="text"/>		

18. Additional remarks:
 The sample submitted for sample ID 22030636 -06A contained visible sediment.

Cooler Information

Cooler No	Temp °C	Condition	Seal Intact	Seal No	Seal Date	Signed By
-----------	---------	-----------	-------------	---------	-----------	-----------

This Chain of Custody is a LEGAL DOCUMENT and must be filled out accurately.

Section A Required Client Information	Section B Required Project Information	Section C Invoice Information	Section D Rush Status (Subject to Scheduling)
Company: Coleman Creek Consulting, Inc.	Project Name: Ferguson ES	Attention:	X
Address: 810 Leonard Street	Project Number: 22-010G	Company Name:	___ Priority: 5 Business Days (List x 1.50)
Ashland, OR 97520	Report To:	Address:	___ Express: 3 Business Days (List x 1.75)
Email: fawbro@ccountry.net	Copy To:		___ Rush: 2 Business Days (List x 2.00)
Phone: 541-944-5318 Fax:			___ Rush: Same Day (List x 3.00)
Collected By (Print): David W. Fawcett			Authorized ___ Yes ___ No
Collected By (Sign):			
Email Report ___ Mail Report ___ Fax Report ___			

Section E Sample Information					Analysis Requested										NRC Workorder # <u>22030636</u> (Lab Use Only)				
Sample ID	Comp/Grab	Matrix*	Date Collected	Time Collected	No. of Containers													Remarks / Field Data	NRC Sample # (Lab Use Only)
<u>22-010G, F1-F6</u>	<u>Grab</u>	<u>DW</u>	<u>3-11-22</u>		<u>6</u>														<u>01-207</u>
<u>F8-F9</u>	<u>↓</u>	<u>DW</u>	<u>↓</u>		<u>2</u>														
<u>F11-F41</u>	<u>↓</u>	<u>DW</u>	<u>↓</u>		<u>30</u>														
<u>F44-F71</u>	<u>↓</u>	<u>DW</u>	<u>↓</u>		<u>28</u>														

*Matrix: DW - Drinking Water WW - Wastewater W - Water S - Soil/Solid SL - Sludge O - Oil WP - Wipe OT - Other

Section F		Sign	Print	Date	Time
Relinquish/Receive					
Relinquished By:	<u>[Signature]</u>	<u>David W Fawcett</u>	<u>3-11-22</u>	<u>15:57</u>	
Received By:					
Relinquished By:					
Received By:					
Relinquished By:					
Received By Laboratory:	<u>[Signature]</u>	<u>Terrance Schmedeman</u>	<u>3-11-22</u>	<u>15:57</u>	

Section G Lab Use Only	
Temp:	<u>amb</u>
4°C +/- 2°C:	___ Yes <u>X</u> No
Received on Ice:	___ Yes <u>X</u> No
Number of Bottles Received:	<u>67</u>
pH Checked:	<u>n/a</u>
COC Seals Intact:	___ Yes ___ No <u>X</u> NA
Field Blank Included:	___ Yes <u>X</u> No

Received Via	___ UPS ___ FedEX ___ Other <u>X</u> Hand
Payment:	<u>X</u> Invoice ___ Cash ___ VISA, M/C ___ Check # ___ Amount ___

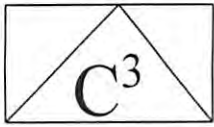

Coleman Creek Consulting, Inc.

DRINKING WATER SITE SAMPLE RECORD SHEET

BUILDING: Ferguson Elementary School
ADDRESS: 2901 Homedale Road
Klamath Falls, Oregon

DATE: 03-11-22
SAMPLER: Dave Holbrook *DH*

22030636

*01
02
03
04
05
06
07
08
09
10
11
12
13
14
15
16
17
18*

SAMPLE #	SAMPLE TYPE	LOCATION	TIME
22-010G.F1	DW	Room 1 Sink Faucet	<i>637</i>
22-010G.F2	DW	Room 1 Fountain	<i>640</i>
22-010G.F3	DW	Room 2 Sink Faucet	<i>642</i>
22-010G.F4	DW	Room 2 Fountain	<i>643</i>
22-010G.F5	DW	Room 4 Sink Faucet	<i>645</i>
22-010G.F6	DW	Room 5 Boy's RR L Faucet	<i>646</i>
22-010G.F7	DW	Room 5 Boy's RR M Faucet	
22-010G.F8	DW	Room 5 Boy's RR R Faucet	<i>647</i>
22-010G.F9	DW	Room 6 Girl's RR L Faucet	<i>649</i>
22-010G.F10	DW	Room 6 Girl's RR M Faucet	
22-010G.F11	DW	Room 6 Girl's RR R Faucet	<i>650</i>
22-010G.F12	DW	Room 7 Sink Faucet	<i>652</i>
22-010G.F13	DW	Room 7 Fountain	<i>653</i>
22-010G.F14	DW	Room 8 Sink Faucet	<i>654</i>
22-010G.F15	DW	Room 8 Fountain	<i>655</i>
22-010G.F16	DW	Room 9 Sink Faucet	<i>658</i>
22-010G.F17	DW	Room 9 Fountain	<i>659</i>
22-010G.F18	DW	Room 10 Sink Faucet	<i>700</i>
22-010G.F19	DW	Room 10 Fountain	<i>701</i>
22-010G.F20	DW	Room 11 Boy's RR L Faucet	<i>702</i>

Comments: DW = Drinking Water RR = Restroom R = Right L = Left RM = Right Middle
LM = Left Middle M = Middle

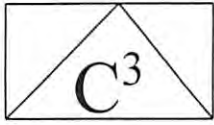

Coleman Creek Consulting, Inc.

DRINKING WATER SITE SAMPLE RECORD SHEET

BUILDING: Ferguson Elementary School
ADDRESS: 2901 Homedale Road
Klamath Falls, Oregon

DATE: 03-11-22
SAMPLER: Dave Holbrook

22030636

SAMPLE #	SAMPLE TYPE	LOCATION	TIME
19 22-010G.F21	DW	Room 11 Boy's RR R Faucet	7 03
20 22-010G.F22	DW	Room 12 Girl's RR L Faucet	7 03
21 22-010G.F23	DW	Room 12 Girl's RR R Faucet	7 04
22 22-010G.F24	DW	Room 13 Sink Faucet	7 06
23 22-010G.F25	DW	Room 13 Fountain	7 06
24 22-010G.F26	DW	Room 14 Sink Faucet	7 07
25 22-010G.F27	DW	Room 14 Fountain	7 08
26 22-010G.F28	DW	Room 15 Sink Faucet	7 11
27 22-010G.F29	DW	Room 15 Fountain	7 12
28 22-010G.F30	DW	Room 16 Sink Faucet	7 13
29 22-010G.F31	DW	Room 16 Fountain	7 13
30 22-010G.F32	DW	Room 17 Girl's RR L Faucet	7 14
31 22-010G.F33	DW	Room 17 Girl's RR R Faucet	7 15
32 22-010G.F34	DW	Room 18 Boy's RR L Faucet	7 16
33 22-010G.F35	DW	Room 18 Boy's RR R Faucet	7 16
34 22-010G.F36	DW	Room 19 Sink Faucet	7 19
35 22-010G.F37	DW	Room 19 Fountain	7 20
36 22-010G.F38	DW	Room 20 Sink Faucet	7 21
37 22-010G.F39	DW	Room 20 Fountain	7 21
38 22-010G.F40	DW	Room 22 Nurse Faucet	7 23

Comments: DW = Drinking Water RR = Restroom R = Right L = Left RM = Right Middle
LM = Left Middle M = Middle

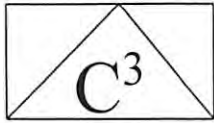

Coleman Creek Consulting, Inc.

DRINKING WATER SITE SAMPLE RECORD SHEET

BUILDING: Ferguson Elementary School
ADDRESS: 2901 Homedale Road
Klamath Falls, Oregon

DATE: 03-11-22
SAMPLER: Dave Holbrook

22030636

SAMPLE #	SAMPLE TYPE	LOCATION	TIME
39 22-010G.F41	DW	Room 23 Staff Room Faucet 22	7 25
22-010G.F42	DW	Office Staff L RR Faucet	7 26
22-010G.F43	DW	Office Staff R RR Faucet	7 27
40 22-010G.F44	DW	Room 25 Sink Faucet	7 30
41 22-010G.F45	DW	Room 25 Fountain	7 36
42 22-010G.F46	DW	Room 26 Sink Faucet	7 38
43 22-010G.F47	DW	Room 26 Fountain	7 39
44 22-010G.F48	DW	Room 27 Sink Faucet	7 41
45 22-010G.F49	DW	Room 27 Fountain	7 42
46 22-010G.F50	DW	Room 28 Sink Faucet	7 44
47 22-010G.F51	DW	Room 28 Fountain	7 45
48 22-010G.F52	DW	Room 30 Sink Faucet	7 47
49 22-010G.F53	DW	Room 30 Fountain	7 47
50 22-010G.F54	DW	Room 41 Sink Faucet	7 51
51 22-010G.F55	DW	Room 41 Fountain	7 51
52 22-010G.F56	DW	Room 40 Sink Faucet	8 10
53 22-010G.F57	DW	Room 40 Fountain	8 11
54 22-010G.F58	DW	Room 39 Sink Faucet	8 13
55 22-010G.F59	DW	Room 39 Fountain	8 13
56 22-010G.F60	DW	Room 38 Boy's RR L Faucet	8 15

Comments: DW = Drinking Water RR = Restroom R = Right L = Left RM = Right Middle
LM = Left Middle M = Middle

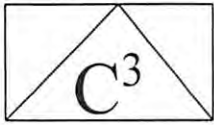

Coleman Creek Consulting, Inc.

DRINKING WATER SITE SAMPLE RECORD SHEET

BUILDING: Ferguson Elementary School
ADDRESS: 2901 Homedale Road
Klamath Falls, Oregon

DATE: 03-11-22
SAMPLER: Dave Holbrook

22030636

57
58
59
60
61
62
63
64
65
66
67

SAMPLE #	SAMPLE TYPE	LOCATION	TIME
22-010G.F61	DW	Room 38 Boy's RR M Faucet	8:15
22-010G.F62	DW	Room 38 Boy's RR R Faucet	8:15
22-010G.F63	DW	Room 37 Girl's RR L Faucet	8:19
22-010G.F64	DW	Room 37 Girl's RR M Faucet	8:19
22-010G.F65	DW	Room 37 Girl's RR R Faucet	8:19
22-010G.F66	DW	Room 42 Sink Faucet	8:21
22-010G.F67	DW	Room 42 Fountain	8:21
22-010G.F68	DW	Kitchen Wash Rack L Faucet	8:25
22-010G.F69	DW	Kitchen Wash Rack R Faucet	8:25
22-010G.F70	DW	Kitchen Sink Faucet Outside RR	8:26
22-010G.F71	DW	Kitchen Sink Faucet at Freezer	8:26

Comments: DW = Drinking Water RR = Restroom R = Right L = Left RM = Right Middle
LM = Left Middle M = Middle